



Grand Union
Canal Transfer

Grand Union Canal Transfer

Environmental Impact Assessment Scoping
Report

Volume 2: Figures

Part 1 of 11

Affinity Water, Severn Trent and Canal & River Trust

March 2025

Prepared for:

Affinity Water, Severn Trent and Canal & River Trust

Prepared by:

AECOM Limited

© 2025 AECOM Limited. All Rights Reserved.

This document has been prepared by AECOM Limited ("AECOM") for the primary use of Affinity Water (the "Client") and for the agreed benefit of Severn Trent and the Canal & River Trust (the 'Trust') in accordance with generally accepted consultancy principles. Any information provided by third parties and referred to herein has not been checked or verified by AECOM, unless otherwise expressly stated in the document. No third party may rely upon this document without the prior and express written agreement of AECOM.

Contents

Figure 1-1: Proposed Development Overview

Figure 3-1: Part 1 Environmental Constraints Plan

Figure 3-2: Parts 2 & 3 Environmental Constraints Plan

Figure 3-3: Part 4 Environmental Constraints Plan

Figure 3-4: Part 1a Minworth AWTP Indicative Layout Plan

**Figure 3-5: Part 1b Minworth to Atherstone Pipeline Indicative
Layout Plan**

Figure 3-6: Parts 2 & 3 Canal Network Indicative Layout Plans

Figure 3-7: Part 4 Indicative Layout Plan

An EIA Scoping Boundary has been adopted for the purposes of seeking input as to how the environmental assessment of the Proposed Development will be carried out and is included on a number of the Figures presented in Volume 2 of this EIA Scoping Report. These Figures are not consenting/planning application plans. The EIA Scoping Boundary is wider than the final DCO limits (red line) for the application. Inclusion in this EIA Scoping Boundary does not mean that any feature or individual building is anticipated to be affected by physical works, please see the project description for detail. Existing buildings and other identified constraints, will be excluded from the DCO limits (red line) where possible. The DCO limits as refined will be published and consulted on in the next stage of public consultation (currently expected to be Q4 2025/ Q1 2026).

Figure 1-1: Proposed Development Overview

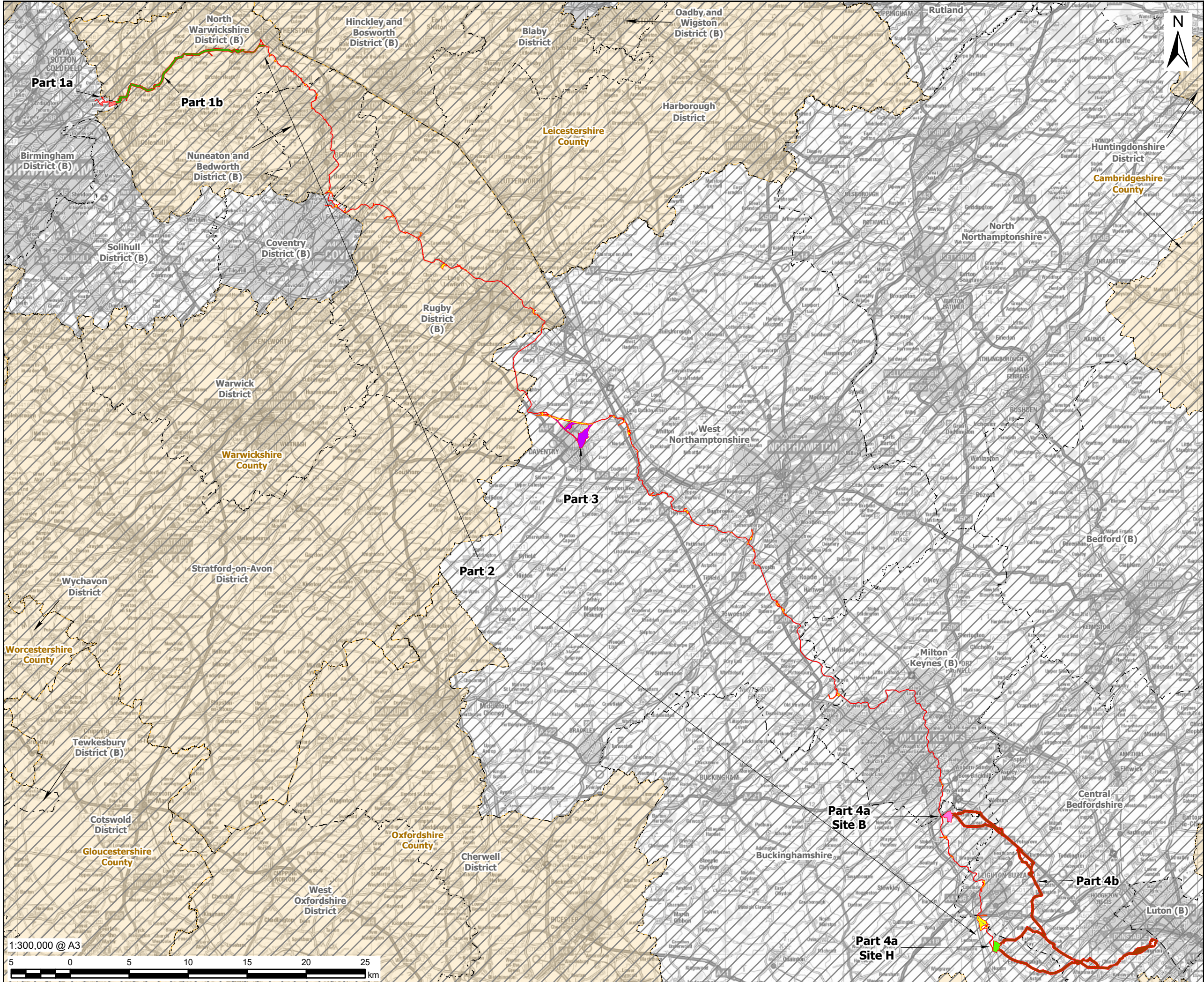

AECOM

PROJECT

**Grand Union
Canal Transfer**

CLIENT

Affinity Water, Severn Trent Water
and Canal & River Trust

CONSULTANT

AECOM Limited
Midpoint,
Alencon Link
Basingstoke, RG21 7PP
www.aecom.com

LEGEND

- Part 1a
- Part 1b
- Part 2 - Indicative Work Area
- Part 2 - Indicative Non-Work Area
- Part 3
- Part 4a - Site B
- Part 4a - Site H
- Part 4b
- EIA Scoping Boundary
- District Boundary
- County Boundary

NOTES

- These plans show the EIA Scoping Boundary which has been adopted for the purposes of seeking input as to how the environmental assessment of the Proposed Development will be carried out. Inclusion in this EIA Scoping Boundary does not mean that any feature or individual building is anticipated to be affected by physical works, please see the project description for detail.
- Reproduced from Ordnance Survey digital map data © Crown copyright and database rights 2025 OS 100025261.
- Contains Ordnance Survey Data © Crown Copyright and database right 2025.

ISSUE PURPOSE

FINAL

PROJECT NUMBER

60720432

FIGURE TITLE

Proposed Development Overview

FIGURE NUMBER

Figure 1-1

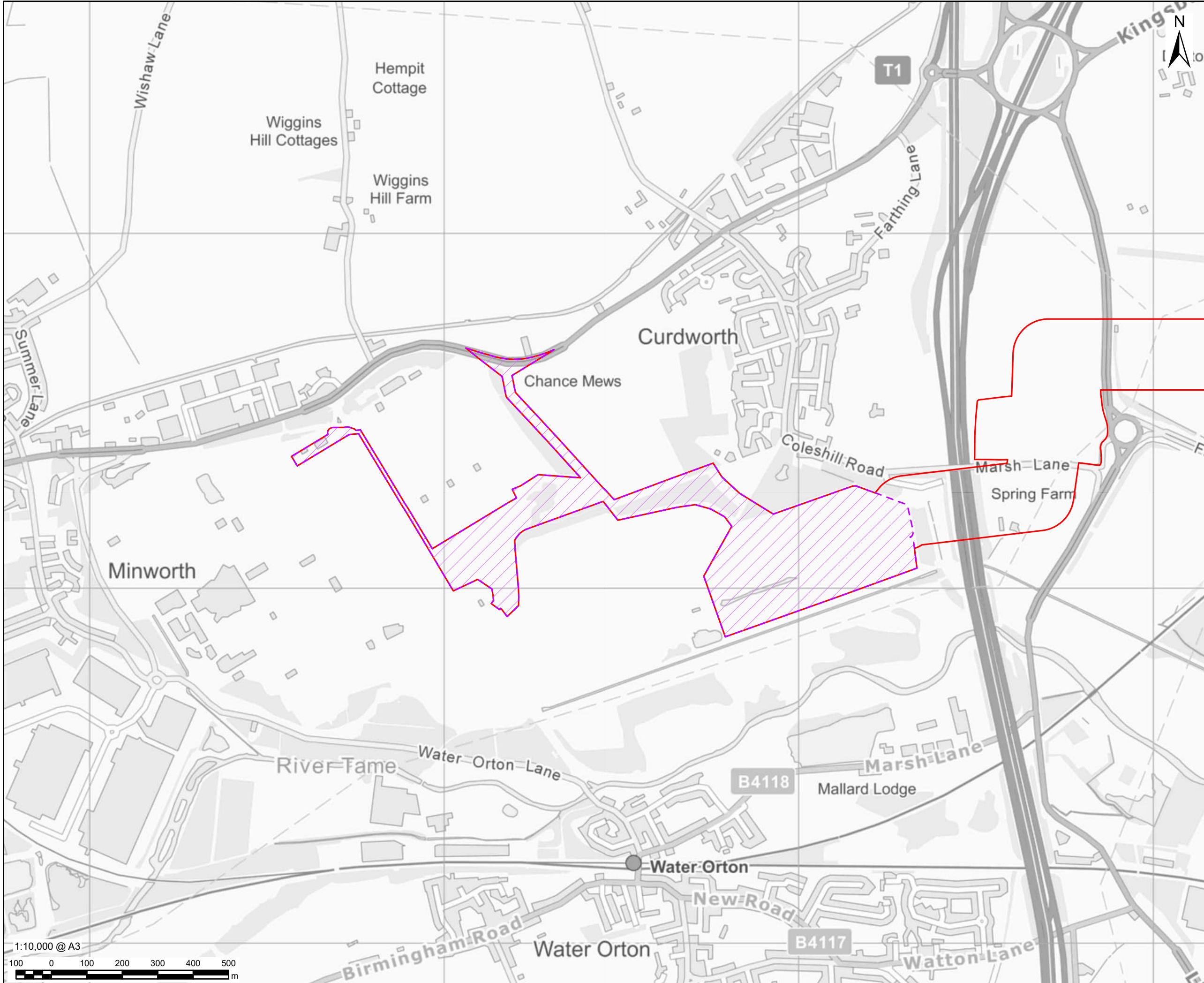

This drawing has been prepared for the use of AECOM's client. It may not be used, modified, reproduced or relied upon by third parties, except as agreed by AECOM or as required by law. AECOM accepts no responsibility, and denies any liability whatsoever, to any party that uses or relies on this drawing without AECOM's express written consent. Do not scale this document. All measurements must be obtained from the stated dimensions.

AECOM

PROJECT

 Grand Union Canal Transfer

CLIENT

Affinity Water, Severn Trent Water and Canal & River Trust

CONSULTANT

AECOM Limited
Midpoint,
Alencon Link
Basingstoke, RG21 7PP
www.aecom.com

LEGEND

 Part 1a

 EIA Scoping Boundary

NOTES

1. These plans show the EIA Scoping Boundary which has been adopted for the purposes of seeking input as to how the environmental assessment of the Proposed Development will be carried out. Inclusion in this EIA Scoping Boundary does not mean that any feature or individual building is anticipated to be affected by physical works, please see the project description for detail.
2. Reproduced from Ordnance Survey digital map data © Crown copyright and database rights 2025 OS 100025261.
3. Contains Ordnance Survey Data © Crown Copyright and database right 2025.

ISSUE PURPOSE

FINAL

PROJECT NUMBER

60720432

FIGURE TITLE

Proposed Development Overview
Part 1a - Sheet A

FIGURE NUMBER

Figure 1-1

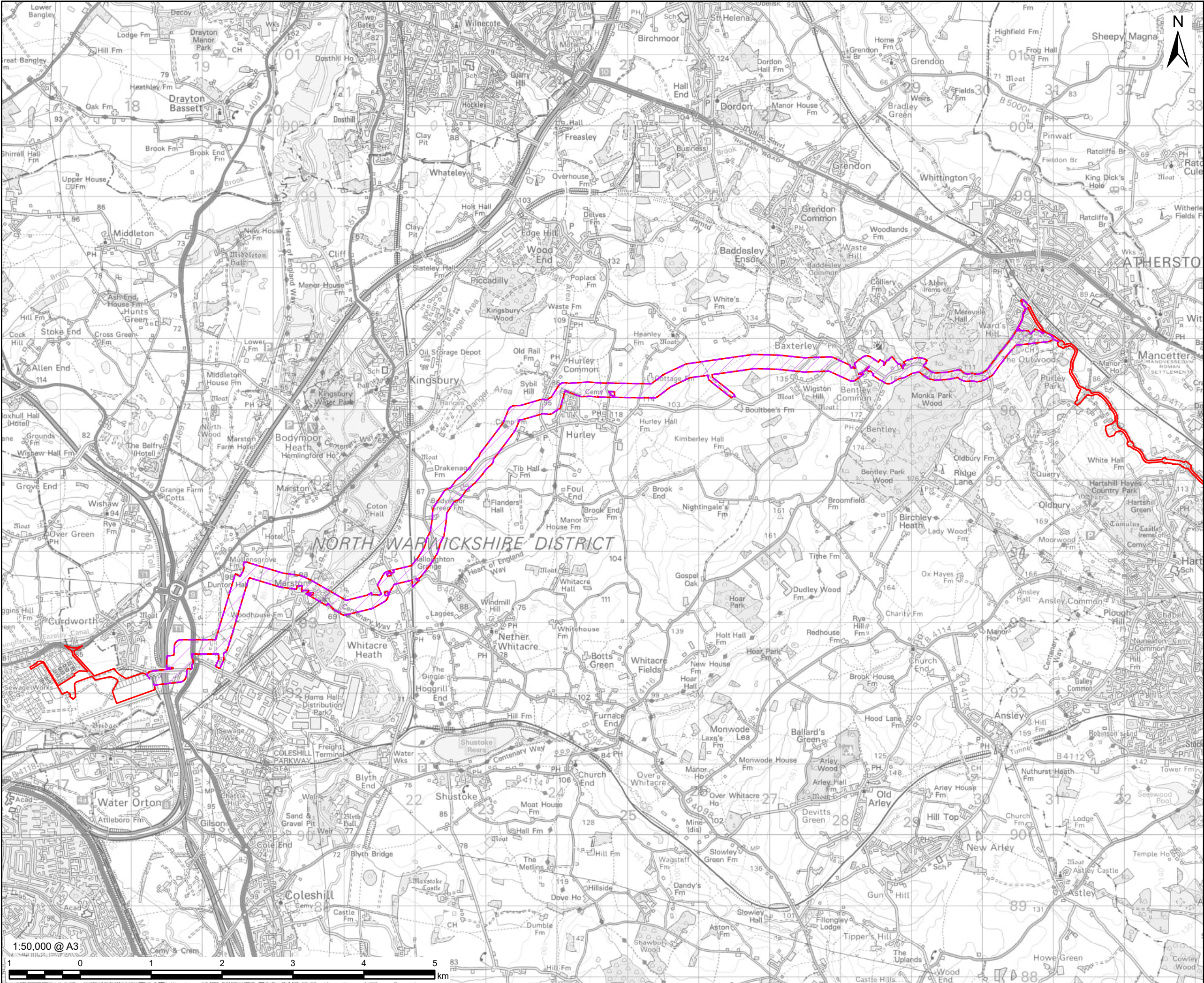

AECOM

PROJECT

Grand Union Canal Transfer

CLIENT

Affinity Water, Severn Trent Water and Canal & River Trust

CONSULTANT

AECOM Limited
Midpoint,
Alencon Link
Basingstoke, RG21 7PP
www.aecom.com

LEGEND

- Part 1b
- EIA Scoping Boundary

NOTES

1. These plans show the EIA Scoping Boundary which has been adopted for the purposes of seeking input as to how the environmental assessment of the Proposed Development will be carried out. Inclusion in this EIA Scoping Boundary does not mean that any feature or individual building is anticipated to be affected by physical works, please see the project description for detail.
2. Reproduced from Ordnance Survey digital map data © Crown copyright and database rights 2025 OS 100025261.
3. Contains Ordnance Survey Data © Crown Copyright and database right 2025.

ISSUE PURPOSE

FINAL

PROJECT NUMBER

60720432

FIGURE TITLE

Proposed Development Overview
Part 1b - Sheet B

FIGURE NUMBER

Figure 1-1

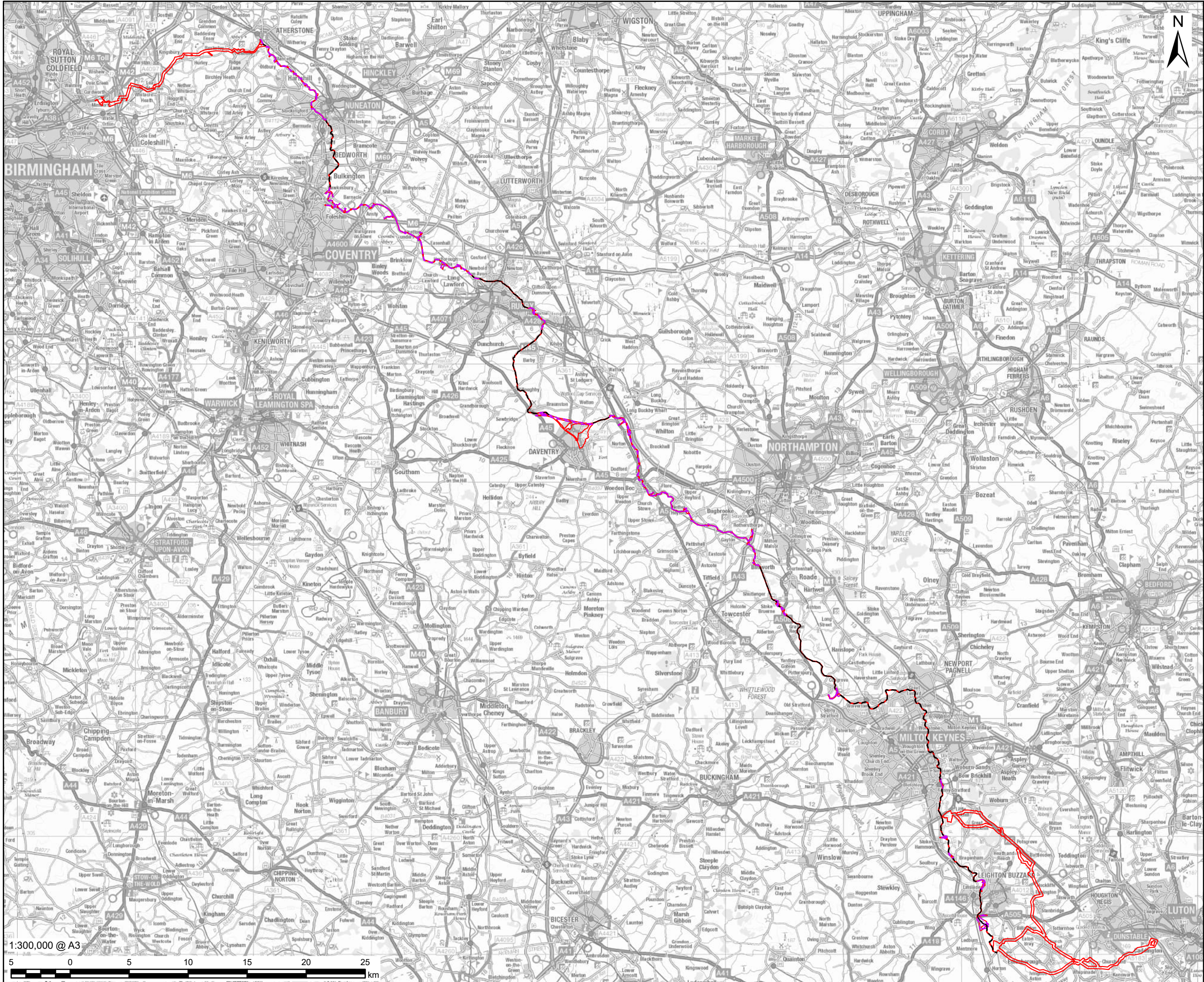

AECOM

PROJECT

**Grand Union
Canal Transfer**

CLIENT

Affinity Water, Severn Trent Water
and Canal & River Trust

CONSULTANT

AECOM Limited
Midpoint,
Alencon Link
Basingstoke, RG21 7PP
www.aecom.com

LEGEND

- Part 2 - Indicative Work Area
- Part 2 - Indicative Non-Work Area
- EIA Scoping Boundary

NOTES

1. These plans show the EIA Scoping Boundary which has been adopted for the purposes of seeking input as to how the environmental assessment of the Proposed Development will be carried out. Inclusion in this EIA Scoping Boundary does not mean that any feature or individual building is anticipated to be affected by physical works, please see the project description for detail.
2. Reproduced from Ordnance Survey digital map data © Crown copyright and database rights 2025 OS 100025261.
3. Contains Ordnance Survey Data © Crown Copyright and database right 2025.

ISSUE PURPOSE

FINAL

PROJECT NUMBER

60720432

FIGURE TITLE

Proposed Development Overview
Part 2 - Sheet C

FIGURE NUMBER

Figure 1-1

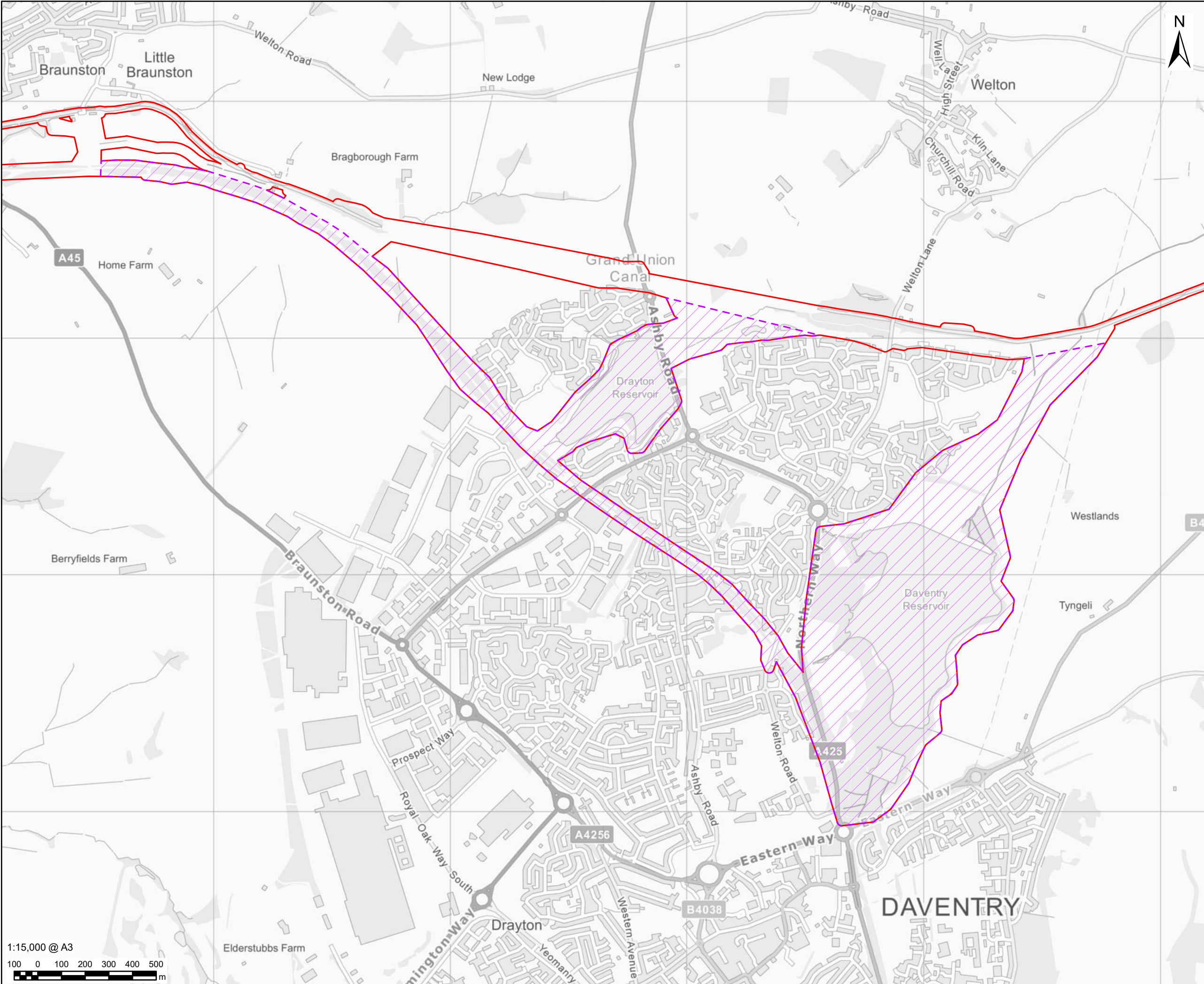

PROJECT

Grand Union Canal Transfer

CLIENT

Affinity Water, Severn Trent Water and Canal & River Trust

CONSULTANT

AECOM Limited
Midpoint,
Alencon Link
Basingstoke, RG21 7PP
www.aecom.com

LEGEND

Part 3

EIA Scoping Boundary

NOTES

1. These plans show the EIA Scoping Boundary which has been adopted for the purposes of seeking input as to how the environmental assessment of the Proposed Development will be carried out. Inclusion in this EIA Scoping Boundary does not mean that any feature or individual building is anticipated to be affected by physical works, please see the project description for detail.
2. Reproduced from Ordnance Survey digital map data © Crown copyright and database rights 2025 OS 100025261.
3. Contains Ordnance Survey Data © Crown Copyright and database right 2025.

ISSUE PURPOSE

FINAL

PROJECT NUMBER

60720432

FIGURE TITLE

Proposed Development Overview
Part 3 - Sheet D

FIGURE NUMBER

Figure 1-1

This drawing has been prepared for the use of AECOM's client. It may not be used, modified, reproduced or relied upon by third parties, except as agreed by AECOM or as required by law. AECOM accepts no responsibility, and denies any liability whatsoever, to any party that uses or relies on this drawing without AECOM's express written consent. Do not scale this document. All measurements must be obtained from the stated dimensions.

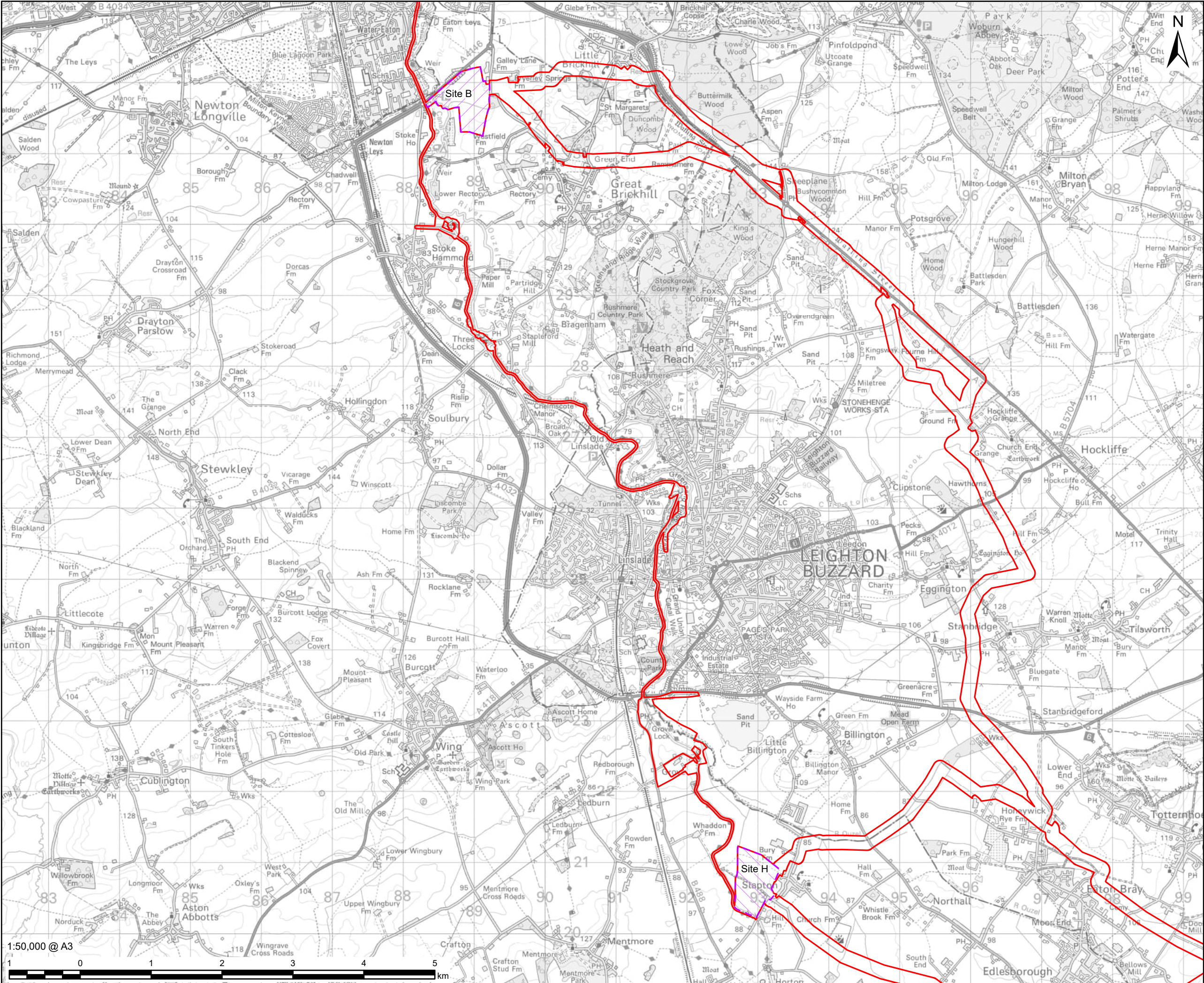

AECOM

PROJECT

 Grand Union
Canal Transfer



CLIENT

Affinity Water, Severn Trent Water
and Canal & River Trust

CONSULTANT

AECOM Limited
Midpoint,
Alencon Link
Basingstoke, RG21 7PP
www.aecom.com

LEGEND

-  Part 4a - Site B
-  Part 4a - Site H
-  EIA Scoping Boundary

NOTES

1. These plans show the EIA Scoping Boundary which has been adopted for the purposes of seeking input as to how the environmental assessment of the Proposed Development will be carried out. Inclusion in this EIA Scoping Boundary does not mean that any feature or individual building is anticipated to be affected by physical works, please see the project description for detail.
2. Reproduced from Ordnance Survey digital map data © Crown copyright and database rights 2025 OS 100025261.
3. Contains Ordnance Survey Data © Crown Copyright and database right 2025.

ISSUE PURPOSE

FINAL

PROJECT NUMBER

60720432

FIGURE TITLE

Proposed Development Overview
Part 4a - Sheet E

FIGURE NUMBER

Figure 1-1

This drawing has been prepared for the use of AECOM's client. It may not be used, modified, reproduced or relied upon by third parties, except as agreed by AECOM or as required by law. AECOM accepts no responsibility, and denies any liability whatsoever, to any party that uses or relies on this drawing without AECOM's express written consent. Do not scale this document. All measurements must be obtained from the stated dimensions.

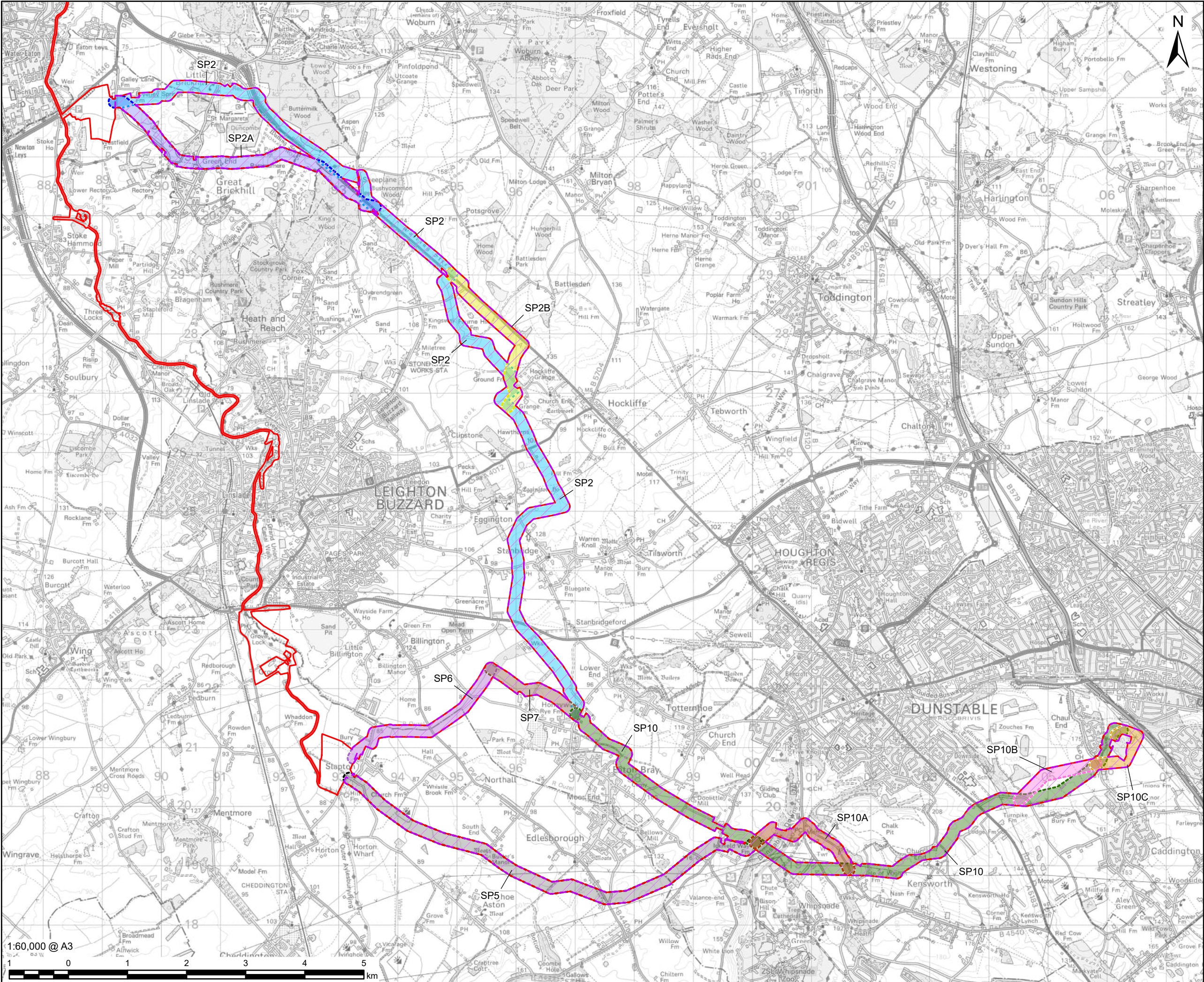

PROJECT



CLIENT

Affinity Water, Severn Trent Water and Canal & River Trust

CONSULTANT

AECOM Limited
Midpoint,
Alencon Link
Basingstoke, RG21 7PP
www.aecom.com

LEGEND

- Part 4b
- EIA Scoping Boundary
- SP2
- SP2A
- SP2B
- SP5
- SP6
- SP7
- SP10
- SP10A
- SP10B
- SP10C

NOTES

- These plans show the EIA Scoping Boundary which has been adopted for the purposes of seeking input as to how the environmental assessment of the Proposed Development will be carried out. Inclusion in this EIA Scoping Boundary does not mean that any feature or individual building is anticipated to be affected by physical works, please see the project description for detail.
- Reproduced from Ordnance Survey digital map data © Crown copyright and database rights 2025 OS 100025261.
- Contains Ordnance Survey Data © Crown Copyright and database right 2025.

ISSUE PURPOSE

FINAL

PROJECT NUMBER

60720432

FIGURE TITLE

Proposed Development Overview
Part 4b - Sheet F

FIGURE NUMBER

Figure 1-1



Figure 3-1: Part 1 Environmental Constraints Plan

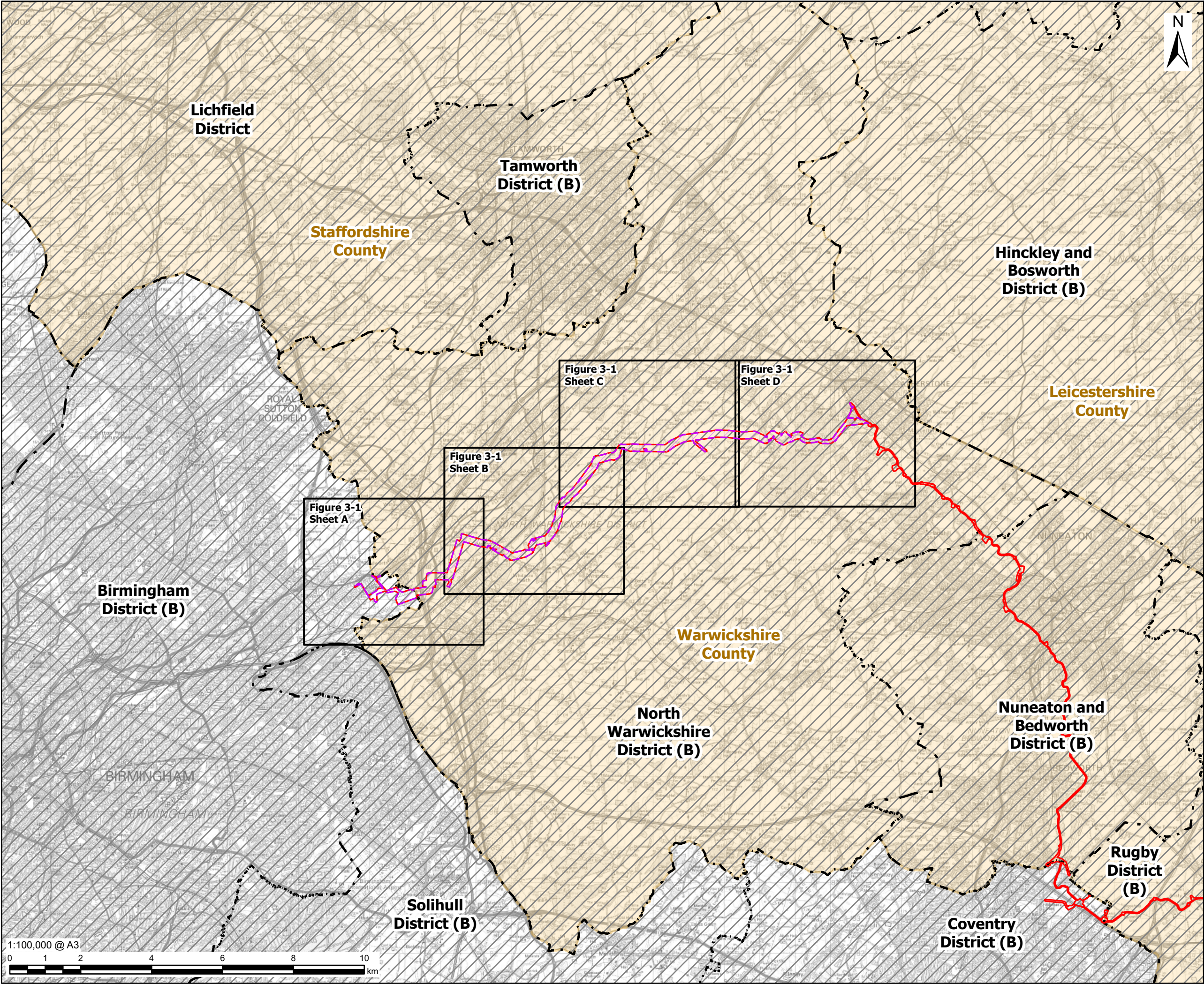

CLIENT

Affinity Water, Severn Trent Water and Canal & River Trust

CONSULTANT

AECOM Limited
Midpoint,
Alencon Link
Basingstoke, RG21 7PP
www.aecom.com

LEGEND

- Part 1
- EIA Scoping Boundary
- District Boundary
- County Boundary
- Figure Extent

NOTES

- These plans show the EIA Scoping Boundary which has been adopted for the purposes of seeking input as to how the environmental assessment of the Proposed Development will be carried out. These are not consenting/planning application plans. The EIA Scoping Boundary is wider than the final Order limits (red line) for the DCO application. Inclusion in this EIA Scoping Boundary does not mean that any feature or individual building is anticipated to be affected by physical works, please see the project description for detail. Existing buildings and other identified constraints will be excluded from the Order limits, where possible. The Order limits, as refined, will be published and consulted on in the next stage of public consultation (currently expected to be Q4 2025 / Q1 2026).
- Reproduced from Ordnance Survey digital map data © Crown copyright and database rights 2025 OS 100025261.
- Contains Ordnance Survey Data © Crown Copyright and database right 2025.

ISSUE PURPOSE

FINAL

PROJECT NUMBER

60720432

FIGURE TITLE

Part 1
Environmental Constraints Plan
Overview

FIGURE NUMBER

Figure 3-1

This drawing has been prepared for the use of AECOM's client. It may not be used, modified, reproduced or relied upon by third parties, except as agreed by AECOM or as required by law. AECOM accepts no responsibility, and denies any liability whatsoever, to any party that uses or relies on this drawing without AECOM's express written consent. Do not scale this document. All measurements must be obtained from the stated dimensions.

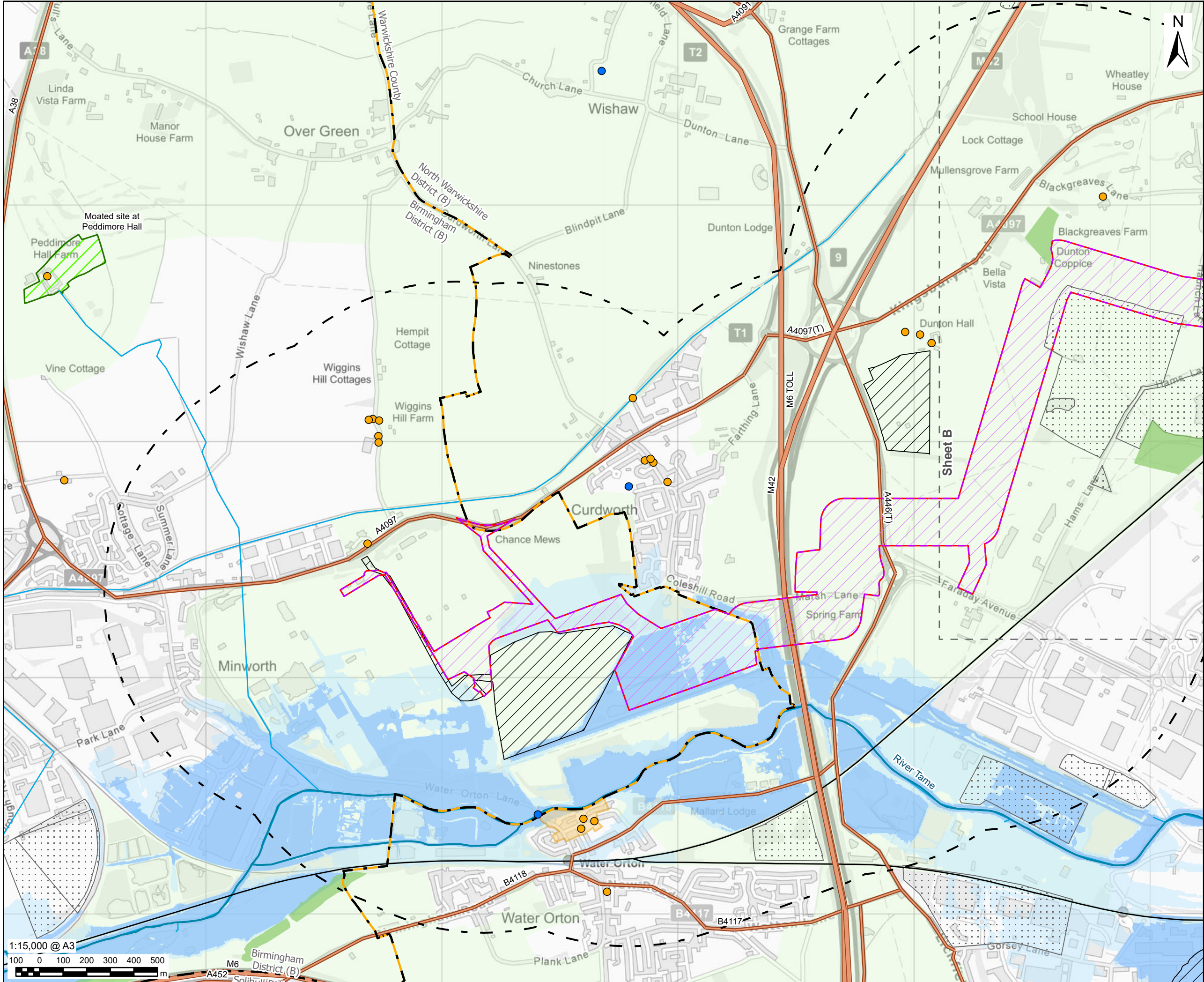

AECOM

PROJECT

Grand Union Canal Transfer

CLIENT

Affinity Water, Severn Trent Water and Canal & River Trust

CONSULTANT

AECOM Limited
Midpoint,
Alencon Link
Basingstoke, RG21 7PP
www.aecom.com

LEGEND

- Part 1
- 1km Study Area
- EIA Scoping Boundary
- District Boundary
- County Boundary
- Figure Extent

Environmental & Heritage Constraints

- Grade II* Listed Building
- Grade II Listed Building
- Main Road
- Railway
- Main Rivers
- Other Watercourses
- Scheduled Monuments
- Conservation Areas
- Ancient Woodland
- Authorised Landfill Site
- Historic Landfill Site
- Flood Zone 2
- Flood Zone 3
- Green Belt

NOTES

- These plans show the EIA Scoping Boundary which has been adopted for the purposes of seeking input as to how the environmental assessment of the Proposed Development will be carried out. These are not consenting/planning application plans. The EIA Scoping Boundary is wider than the final Order limits (red line) for the DCO application. Inclusion in this EIA Scoping Boundary does not mean that any feature or individual building is anticipated to be affected by physical works, please see the project description for detail. Existing buildings and other identified constraints will be excluded from the Order limits, where possible. The Order limits, as refined, will be published and consulted on in the next stage of public consultation (currently expected to be Q4 2025 / Q1 2026).
- Reproduced from Ordnance Survey digital map data © Crown copyright and database rights 2025 OS 100025261.
- Contains Ordnance Survey Data © Crown Copyright and database right 2025.
- © Natural England material is reproduced with the permission of Natural England 2025.
- © Historic England 2025. The Historic England GIS Data contained in this material was obtained on 23/12/2024. The most publicly available up to date Historic England GIS Data can be obtained from HistoricEngland.org.uk. Conservation areas supplied by various historic environment record centres.
- © Environment Agency copyright and/or database right 2018. All rights reserved. Contains information © Local Authorities.
- © Flood Zone mapping copyright Environment Agency (December 2024).

ISSUE PURPOSE

FINAL
PROJECT NUMBER
60720432

FIGURE TITLE
Part 1
Environmental Constraints Plan
Sheet A

FIGURE NUMBER
Figure 3-1

This drawing has been prepared for the use of AECOM's client. It may not be used, modified, reproduced or relied upon by third parties, except as agreed by AECOM or as required by law. AECOM accepts no responsibility, and denies any liability whatsoever, to any party that uses or relies on this drawing without AECOM's express written consent. Do not scale this document. All measurements must be obtained from the stated dimensions.

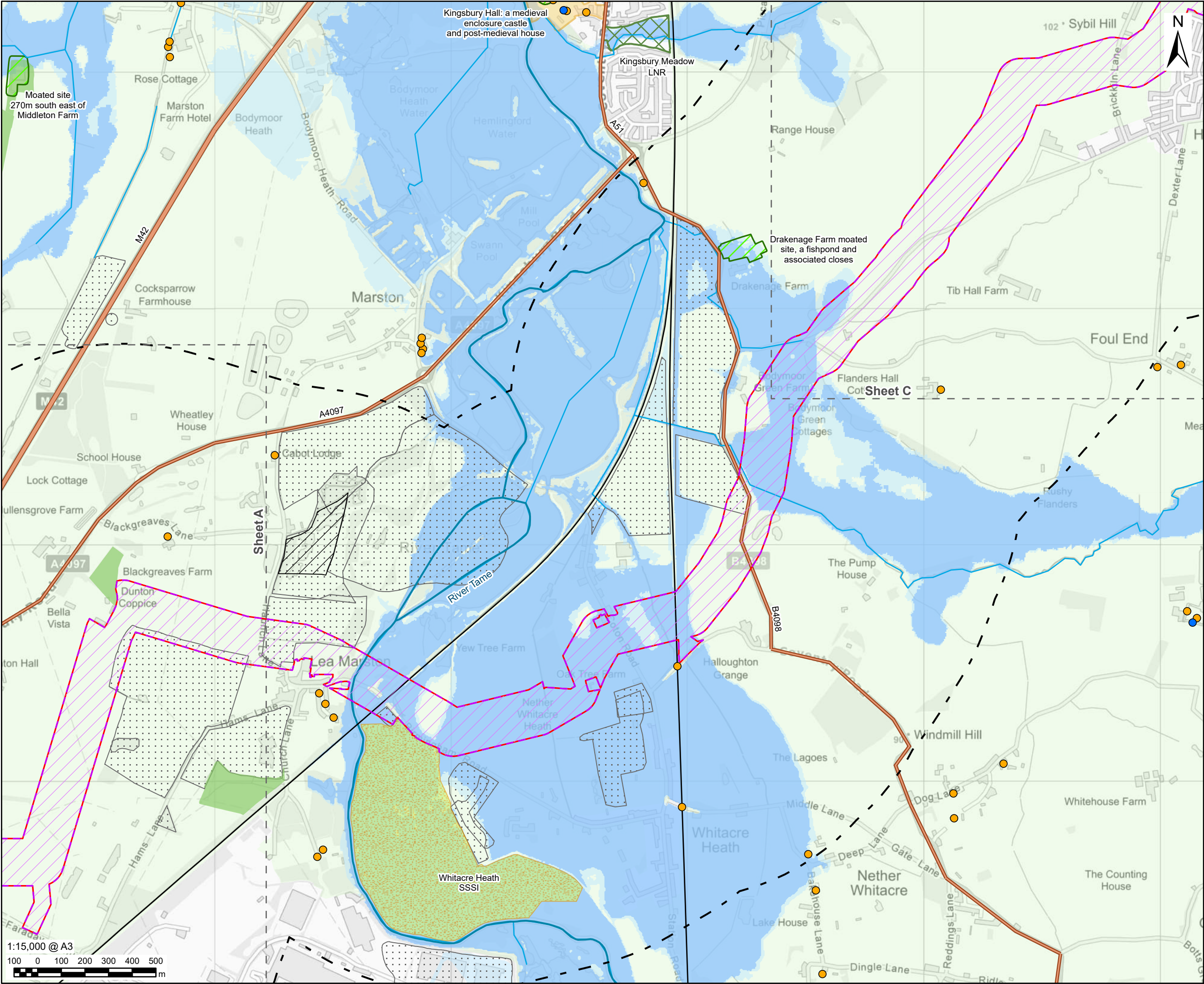

This drawing has been prepared for the use of AECOM's client. It may not be used, modified, reproduced or relied upon by third parties, except as agreed by AECOM or as required by law. AECOM accepts no responsibility, and denies any liability whatsoever, to any party that uses or relies on this drawing without AECOM's express written consent. Do not scale this document. All measurements must be obtained from the stated dimensions.

PROJECT

Grand Union Canal Transfer

CLIENT

Affinity Water, Severn Trent Water and Canal & River Trust

CONSULTANT

AECOM Limited
Midpoint,
Alencon Link
Basingstoke, RG21 7PP
www.aecom.com

LEGEND

- Part 1
- 1km Study Area
- EIA Scoping Boundary
- Figure Extent

Environmental & Heritage Constraints

- Grade II* Listed Building
- Grade II Listed Building
- Main Road
- Railway
- Main Rivers
- Other Watercourses
- Scheduled Monuments
- Conservation Areas
- Ancient Woodland
- Local Nature Reserve
- Site of Special Scientific Interest
- Authorised Landfill Site
- Historic Landfill Site
- Flood Zone 2
- Flood Zone 3
- Green Belt

NOTES

- These plans show the EIA Scoping Boundary which has been adopted for the purposes of seeking input as to how the environmental assessment of the Proposed Development will be carried out. These are not consenting/planning application plans. The EIA Scoping Boundary is wider than the final Order limits (red line) for the DCO application. Inclusion in this EIA Scoping Boundary does not mean that any feature or individual building is anticipated to be affected by physical works, please see the project description for detail. Existing buildings and other identified constraints will be excluded from the Order limits, where possible. The Order limits, as refined, will be published and consulted on in the next stage of public consultation (currently expected to be Q4 2025 / Q1 2026).
- Reproduced from Ordnance Survey digital map data © Crown copyright and database rights 2025 OS 100025261.
- Contains Ordnance Survey Data © Crown Copyright and database right 2025.
- © Natural England material is reproduced with the permission of Natural England 2025.
- © Historic England 2025. The Historic England GIS Data contained in this material was obtained on 23/12/2024. The most publicly available up to date Historic England GIS Data can be obtained from HistoricEngland.org.uk. Conservation areas supplied by various historic environment record centres.
- © Environment Agency copyright and/or database right 2018. All rights reserved. Contains information © Local Authorities.
- © Flood Zone mapping copyright Environment Agency (December 2024).

ISSUE PURPOSE

FINAL

PROJECT NUMBER

60720432

FIGURE TITLE

Part 1
Environmental Constraints Plan
Sheet B

FIGURE NUMBER

Figure 3-1

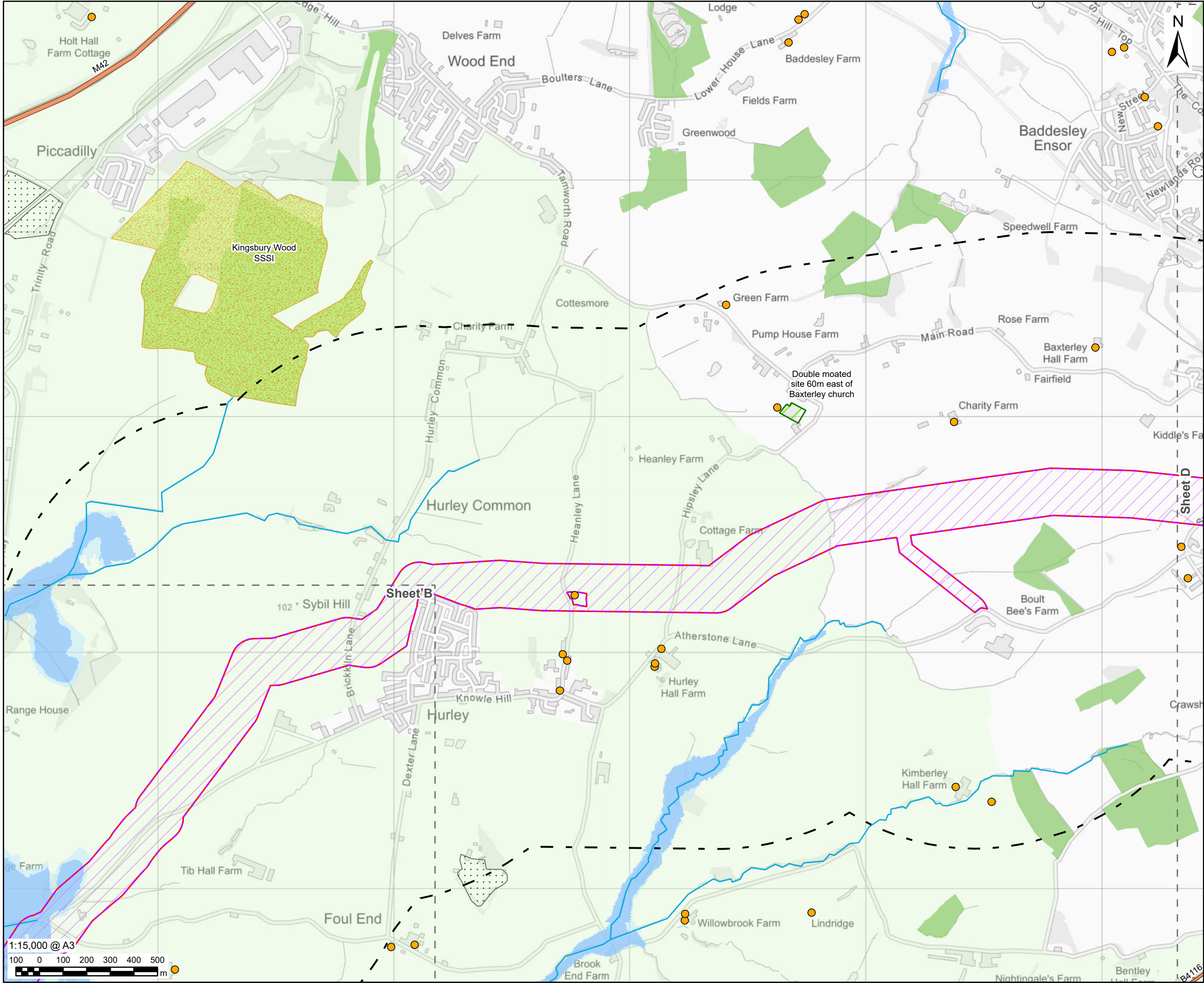

AECOM

PROJECT

 Grand Union
Canal Transfer













CLIENT

Affinity Water, Severn Trent Water
and Canal & River Trust

CONSULTANT

AECOM Limited
Midpoint,
Alencon Link
Basingstoke, RG21 7PP
www.aecom.com

LEGEND

-  Part 1
-  1km Study Area
-  EIA Scoping Boundary
-  Figure Extent
- Environmental & Heritage Constraints**
-  Grade II Listed Building
-  Other Watercourses
-  Scheduled Monuments
-  Ancient Woodland
-  Site of Special Scientific Interest
-  Historic Landfill Site
-  Flood Zone 2
-  Flood Zone 3
-  Green Belt

NOTES

1. These plans show the EIA Scoping Boundary which has been adopted for the purposes of seeking input as to how the environmental assessment of the Proposed Development will be carried out. These are not consenting/planning application plans. The EIA Scoping Boundary is wider than the final Order limits (red line) for the DCO application. Inclusion in this EIA Scoping Boundary does not mean that any feature or individual building is anticipated to be affected by physical works, please see the project description for detail. Existing buildings and other identified constraints will be excluded from the Order limits, where possible. The Order limits, as refined, will be published and consulted on in the next stage of public consultation (currently expected to be Q4 2025 / Q1 2026).
2. Reproduced from Ordnance Survey digital map data © Crown copyright and database rights 2025 OS 100025261.
3. Contains Ordnance Survey Data © Crown Copyright and database right 2025.
4. © Natural England material is reproduced with the permission of Natural England 2025.
5. © Historic England 2025. The Historic England GIS Data contained in this material was obtained on 23/12/2024. The most publicly available up to date Historic England GIS Data can be obtained from HistoricEngland.org.uk. Conservation areas supplied by various historic environment record centres.
6. © Environment Agency copyright and/or database right 2018. All rights reserved. Contains information © Local Authorities.
7. © Flood Zone mapping copyright Environment Agency (December 2024).

ISSUE PURPOSE

FINAL
PROJECT NUMBER
60720432

FIGURE TITLE
Part 1
Environmental Constraints Plan
Sheet C

FIGURE NUMBER
Figure 3-1

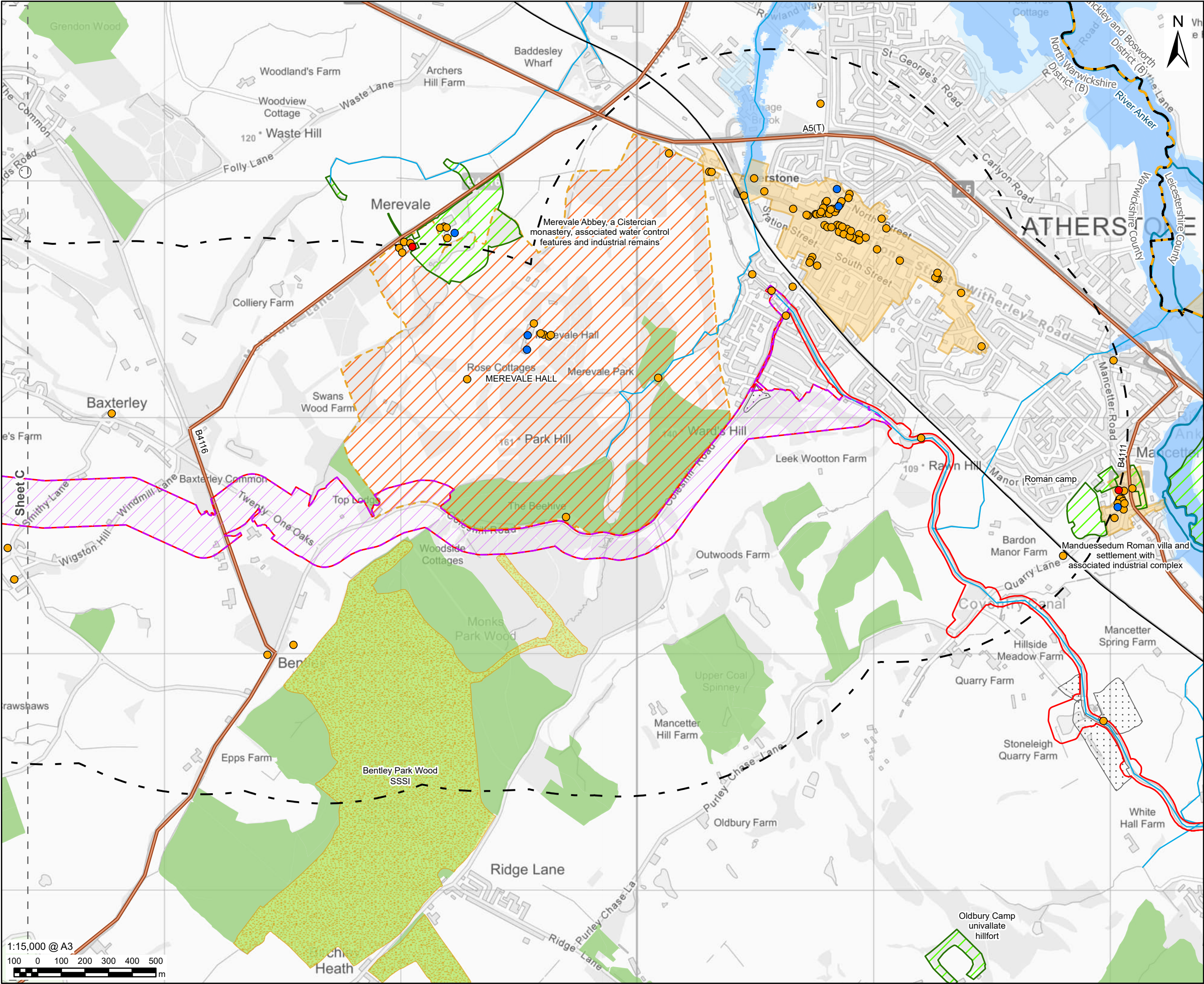

AECOM

PROJECT

Grand Union Canal Transfer

CLIENT

Affinity Water, Severn Trent Water and Canal & River Trust

CONSULTANT

AECOM Limited
Midpoint,
Alencon Link
Basingstoke, RG21 7PP
www.aecom.com

LEGEND

- Part 1
- 1km Study Area
- EIA Scoping Boundary
- District Boundary
- County Boundary
- Figure Extent
- Environmental & Heritage Constraints**
- Grade I Listed Building
- Grade II* Listed Building
- Grade II Listed Building
- Main Road
- Railway
- Main Rivers
- Other Watercourses
- Scheduled Monuments
- Conservation Areas
- Registered Parks and Gardens
- Ancient Woodland
- Site of Special Scientific Interest
- Historic Landfill Site
- Flood Zone 2
- Flood Zone 3
- Green Belt

NOTES

- These plans show the EIA Scoping Boundary which has been adopted for the purposes of seeking input as to how the environmental assessment of the Proposed Development will be carried out. These are not consenting/planning application plans. The EIA Scoping Boundary is wider than the Order limits (red line) for the DCO application. Inclusion in this EIA Scoping Boundary does not mean that any feature or individual building is anticipated to be affected by physical works, please see the project description for detail. Existing buildings and other identified constraints will be excluded from the Order limits, where possible. The Order limits, as refined, will be published and consulted on in the next stage of public consultation (currently expected to be Q4 2025 / Q1 2026).
- Reproduced from Ordnance Survey digital map data © Crown copyright and database rights 2025 OS 100025261.
- Contains Ordnance Survey Data © Crown Copyright and database right 2025.
- © Natural England material is reproduced with the permission of Natural England 2025.
- © Historic England 2025. The Historic England GIS Data contained in this material was obtained on 23/12/2024. The most publicly available up to date Historic England GIS Data can be obtained from HistoricEngland.org.uk. Conservation areas supplied by various historic environment record centres.
- © Environment Agency copyright and/or database right 2018. All rights reserved. Contains information © Local Authorities.
- © Flood Zone mapping copyright Environment Agency (December 2024).

ISSUE PURPOSE

FINAL

PROJECT NUMBER

60720432

FIGURE TITLE

Part 1
Environmental Constraints Plan
Sheet D

FIGURE NUMBER

Figure 3-1

**Figure 3-2: Parts 2 & 3 Environmental Constraints
Plan**

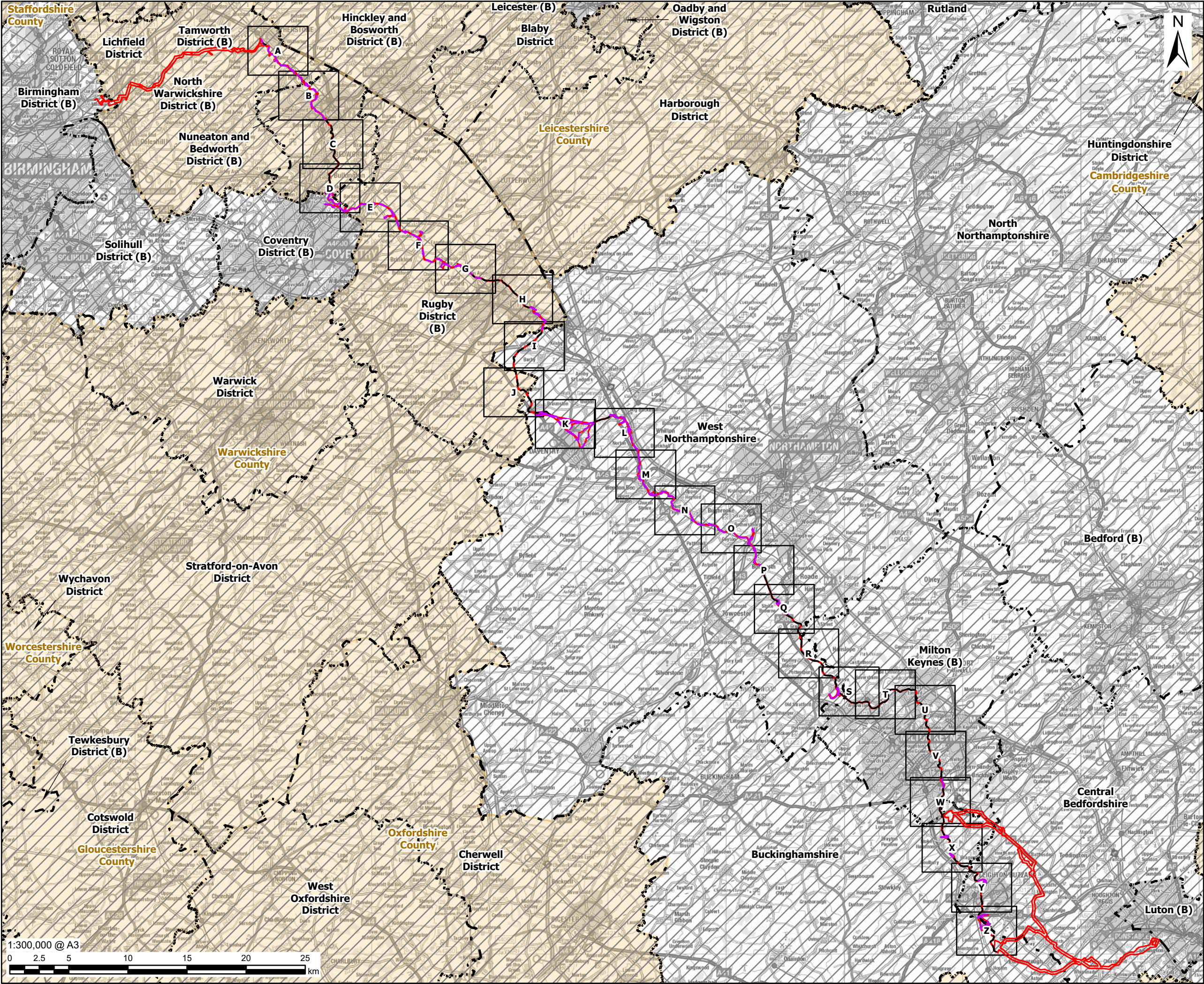

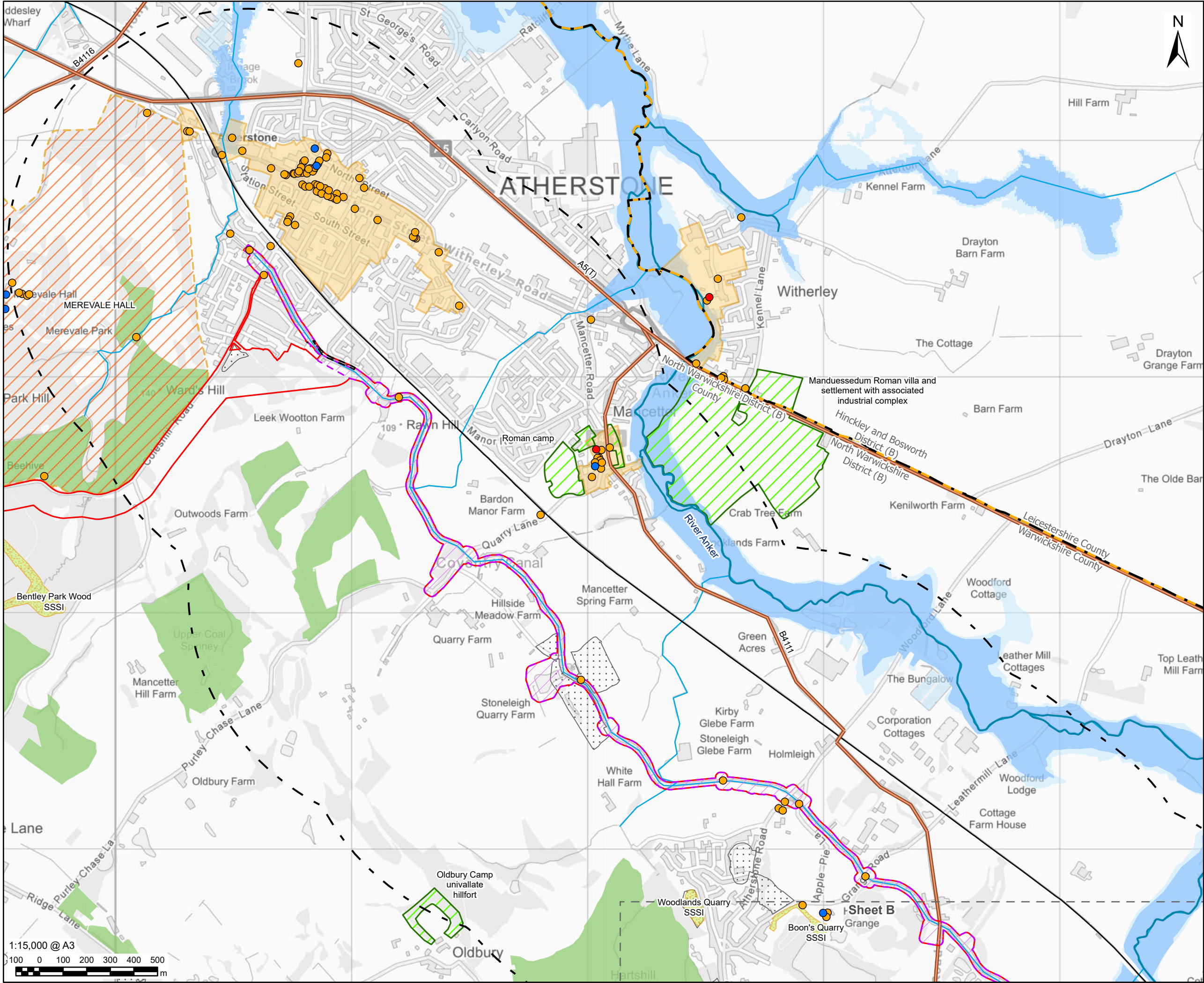

AECOM

PROJECT



CLIENT

Affinity Water, Severn Trent Water
and Canal & River Trust

CONSULTANT

AECOM Limited
Midpoint,
Alencon Link
Basingstoke, RG21 7PP
www.aecom.com

LEGEND

- Part 2 - Indicative Work Area
- Part 2 - Indicative Non-Work Area
- 1km Study Area
- EIA Scoping Boundary
- District Boundary
- County Boundary
- Figure Extent

Environmental & Heritage Constraints

- Grade I Listed Building
- Grade II* Listed Building
- Grade II Listed Building
- Main Road
- Railway
- Main Rivers
- Other Watercourses
- Scheduled Monuments
- Conservation Areas
- Registered Parks and Gardens
- Ancient Woodland
- Site of Special Scientific Interest
- Historic Landfill Site
- Flood Zone 2
- Flood Zone 3

NOTES

- These plans show the EIA Scoping Boundary which has been adopted for the purposes of seeking input as to how the environmental assessment of the Proposed Development will be carried out. These are not consenting/planning application plans. The EIA Scoping Boundary is wider than the final Order limits (red line) for the DCO application. Inclusion in this EIA Scoping Boundary does not mean that any feature or individual building is anticipated to be affected by physical works, please see the project description for detail. Existing buildings and other identified constraints will be excluded from the Order limits, where possible. The Order limits, as refined, will be published and consulted on in the next stage of public consultation (currently expected to be Q4 2025 / Q1 2026).
- Reproduced from Ordnance Survey digital map data © Crown copyright and database rights 2025 OS 100025261.
- Contains Ordnance Survey Data © Crown Copyright and database right 2025.
- © Natural England material is reproduced with the permission of Natural England 2025.
- © Historic England 2025. The Historic England GIS Data contained in this material was obtained on 23/12/2024. The most publicly available up to date Historic England GIS Data can be obtained from HistoricEngland.org.uk. Conservation areas supplied by various historic environment record centres.
- © Environment Agency copyright and/or database right 2018. All rights reserved. Contains information © Local Authorities.
- © Flood Zone mapping copyright Environment Agency (December 2024).

ISSUE PURPOSE

FINAL
PROJECT NUMBER
60720432

FIGURE TITLE
Parts 2 & 3
Environmental Constraints Plan
Sheet A

FIGURE NUMBER
Figure 3-2

1:15,000 @ A3
100 0 100 200 300 400 500
m

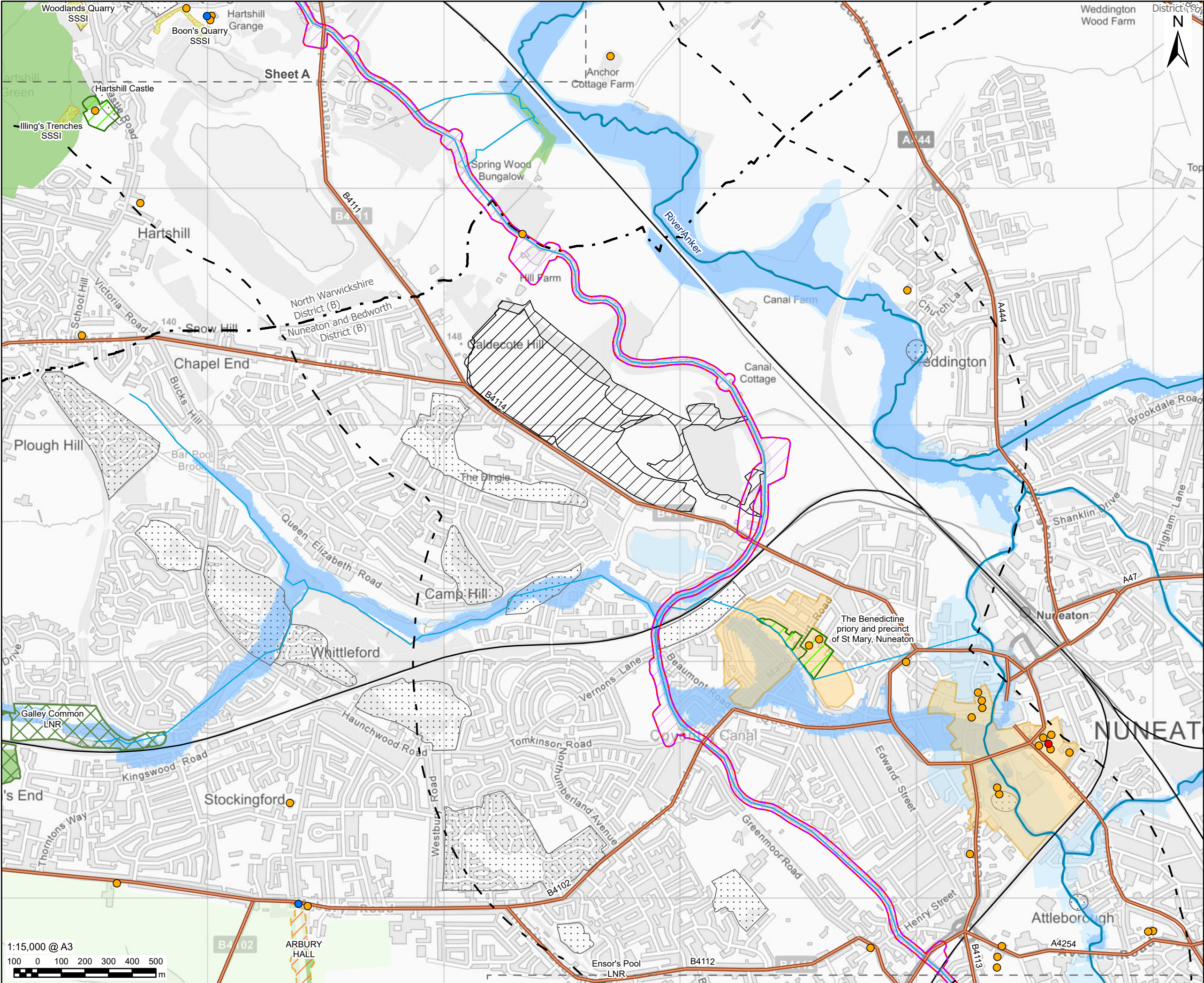

AECOM

PROJECT

Grand Union Canal Transfer

CLIENT

Affinity Water, Severn Trent Water and Canal & River Trust

CONSULTANT

AECOM Limited
Midpoint,
Alencon Link
Basingstoke, RG21 7PP
www.aecom.com

LEGEND

- Part 2 - Indicative Work Area
- Part 2 - Indicative Non-Work Area
- 1km Study Area
- EIA Scoping Boundary
- District Boundary
- County Boundary
- Figure Extent

Environmental & Heritage Constraints

- Grade I Listed Building
- Grade II* Listed Building
- Grade II Listed Building
- Main Road
- Railway
- Main Rivers
- Other Watercourses
- Scheduled Monuments
- Conservation Areas
- Registered Parks and Gardens
- Ancient Woodland
- Local Nature Reserve
- Site of Special Scientific Interest
- Authorised Landfill Site
- Historic Landfill Site
- Flood Zone 2
- Flood Zone 3
- Green Belt

NOTES

- These plans show the EIA Scoping Boundary which has been adopted for the purposes of seeking input as to how the environmental assessment of the Proposed Development will be carried out. These are not consenting/planning application plans. The EIA Scoping Boundary is wider than the final Order limits (red line) for the DCO application. Inclusion in this EIA Scoping Boundary does not mean that any feature or individual building is anticipated to be affected by physical works, please see the project description for detail. Existing buildings and other identified constraints will be excluded from the Order limits, where possible. The Order limits, as refined, will be published and consulted on in the next stage of public consultation (currently expected to be Q4 2025 / Q1 2026).
- Reproduced from Ordnance Survey digital map data © Crown copyright and database rights 2025 OS 100025261.
- Contains Ordnance Survey Data © Crown Copyright and database right 2025.
- © Natural England material is reproduced with the permission of Natural England 2025.
- © Historic England 2025. The Historic England GIS Data contained in this material was obtained on 23/12/2024. The most publicly available up to date Historic England GIS Data can be obtained from HistoricEngland.org.uk. Conservation areas supplied by various historic environment record centres.
- © Environment Agency copyright and/or database right 2018. All rights reserved. Contains information © Local Authorities.
- © Flood Zone mapping copyright Environment Agency (December 2024).

ISSUE PURPOSE

FINAL
PROJECT NUMBER
60720432

FIGURE TITLE
Parts 2 & 3
Environmental Constraints Plan
Sheet B

FIGURE NUMBER
Figure 3-2

This drawing has been prepared for the use of AECOM's client. It may not be used, modified, reproduced or relied upon by third parties, except as agreed by AECOM or as required by law. AECOM accepts no responsibility, and denies any liability whatsoever, to any party that uses or relies on this drawing without AECOM's express written consent. Do not scale this document. All measurements must be obtained from the stated dimensions.

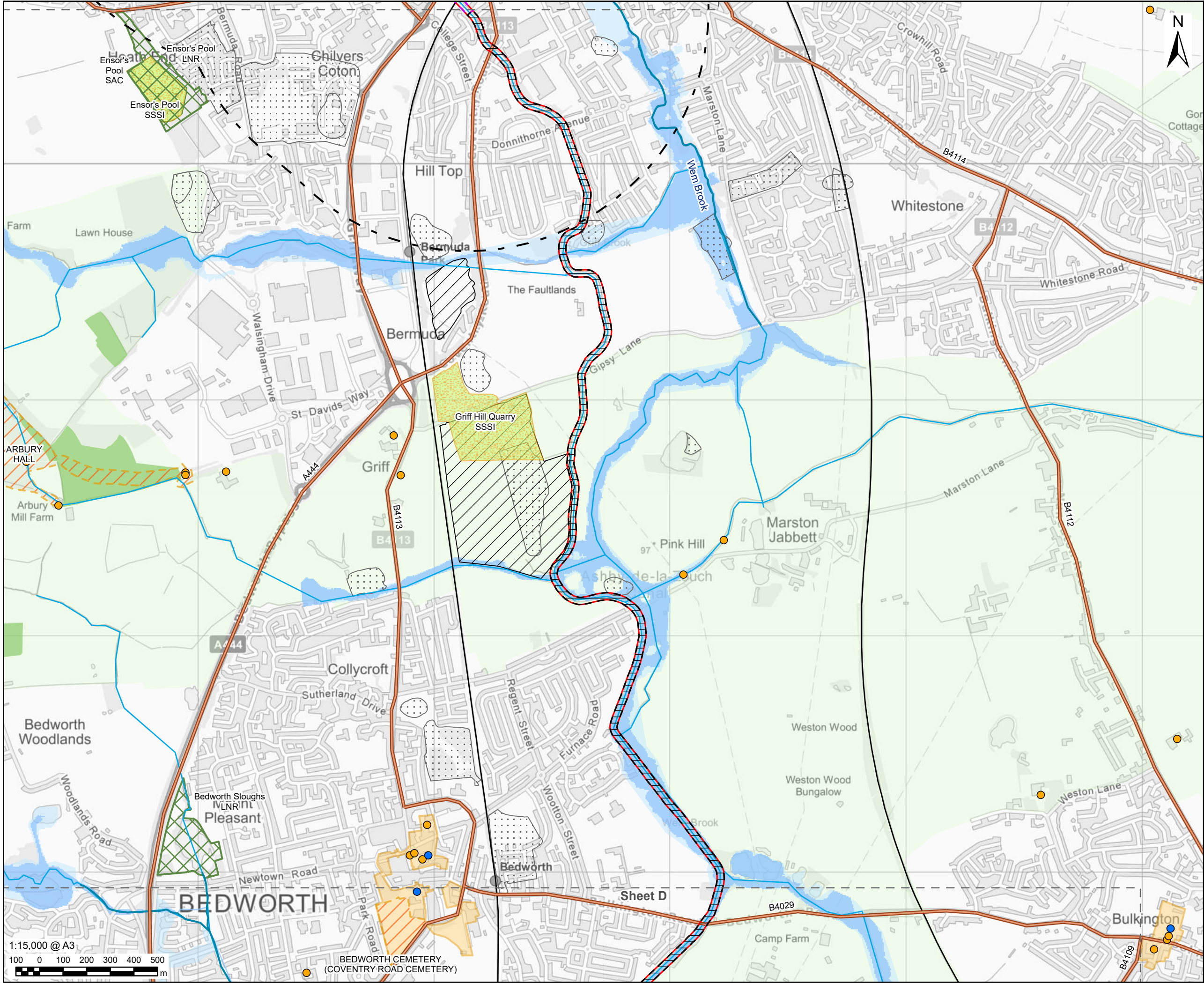

This drawing has been prepared for the use of AECOM's client. It may not be used, modified, reproduced or relied upon by third parties, except as agreed by AECOM or as required by law. AECOM accepts no responsibility, and denies any liability whatsoever, to any party that uses or relies on this drawing without AECOM's express written consent. Do not scale this document. All measurements must be obtained from the stated dimensions.

PROJECT

CLIENT
 Affinity Water, Severn Trent Water and Canal & River Trust

CONSULTANT
 AECOM Limited
 Midpoint,
 Alencon Link
 Basingstoke, RG21 7PP
 www.aecom.com

LEGEND

- Part 2 - Indicative Work Area
- Part 2 - Indicative Non-Work Area
- 1km Study Area
- EIA Scoping Boundary
- Figure Extent

Environmental & Heritage Constraints

- Grade II* Listed Building
- Grade II Listed Building
- Main Road
- Railway
- Main Rivers
- Other Watercourses
- Conservation Areas
- Registered Parks and Gardens
- Ancient Woodland
- Local Nature Reserve
- Site of Special Scientific Interest
- Special Area of Conservation
- Authorised Landfill Site
- Historic Landfill Site
- Flood Zone 2
- Flood Zone 3
- Green Belt

NOTES

- These plans show the EIA Scoping Boundary which has been adopted for the purposes of seeking input as to how the environmental assessment of the Proposed Development will be carried out. These are not consenting/planning application plans. The EIA Scoping Boundary is wider than the final Order limits (red line) for the DCO application. Inclusion in this EIA Scoping Boundary does not mean that any feature or individual building is anticipated to be affected by physical works, please see the project description for detail. Existing buildings and other identified constraints will be excluded from the Order limits, where possible. The Order limits, as refined, will be published and consulted on in the next stage of public consultation (currently expected to be Q4 2025 / Q1 2026).
- Reproduced from Ordnance Survey digital map data © Crown copyright and database rights 2025 OS 100025261.
- Contains Ordnance Survey Data © Crown Copyright and database right 2025.
- © Natural England material is reproduced with the permission of Natural England 2025.
- © Historic England 2025. The Historic England GIS Data contained in this material was obtained on 23/12/2024. The most publicly available up to date Historic England GIS Data can be obtained from HistoricEngland.org.uk. Conservation areas supplied by various historic environment record centres.
- © Environment Agency copyright and/or database right 2018. All rights reserved. Contains information © Local Authorities.
- Flood Zone mapping copyright Environment Agency (December 2024).

ISSUE PURPOSE
 FINAL
PROJECT NUMBER
 60720432

FIGURE TITLE
 Parts 2 & 3
 Environmental Constraints Plan
 Sheet C

FIGURE NUMBER
 Figure 3-2

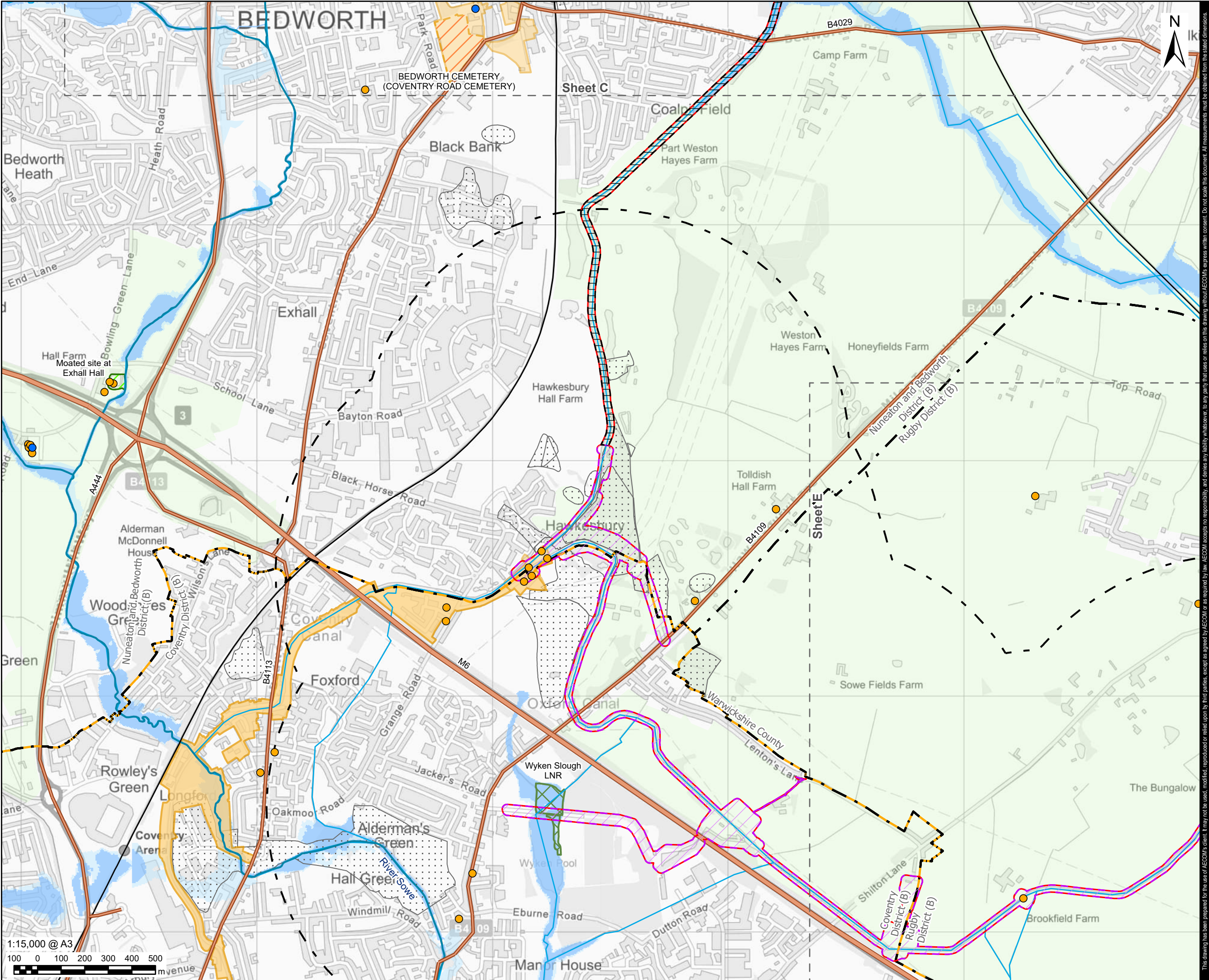

PROJECT



CLIENT

Affinity Water, Severn Trent Water and Canal & River Trust

CONSULTANT

AECOM Limited
Midpoint,
Alencon Link
Basingstoke, RG21 7PP
www.aecom.com

LEGEND

- Part 2 - Indicative Work Area
- Part 2 - Indicative Non-Work Area
- 1km Study Area
- EIA Scoping Boundary
- District Boundary
- County Boundary
- Figure Extent

Environmental & Heritage Constraints

- Grade II* Listed Building
- Grade II Listed Building
- Main Road
- Railway
- Main Rivers
- Other Watercourses
- Scheduled Monuments
- Conservation Areas
- Registered Parks and Gardens
- Local Nature Reserve
- Historic Landfill Site
- Flood Zone 2
- Flood Zone 3
- Green Belt

NOTES

- These plans show the EIA Scoping Boundary which has been adopted for the purposes of seeking input as to how the environmental assessment of the Proposed Development will be carried out. These are not consenting/planning application plans. The EIA Scoping Boundary is wider than the final Order limits (red line) for the DCO application. Inclusion in this EIA Scoping Boundary does not mean that any feature or individual building is anticipated to be affected by physical works, please see the project description for detail. Existing buildings and other identified constraints will be excluded from the Order limits, where possible. The Order limits, as refined, will be published and consulted on in the next stage of public consultation (currently expected to be Q4 2025 / Q1 2026).
- Reproduced from Ordnance Survey digital map data © Crown copyright and database rights 2025 OS 100025261.
- Contains Ordnance Survey Data © Crown Copyright and database right 2025.
- © Natural England material is reproduced with the permission of Natural England 2025.
- © Historic England 2025. The Historic England GIS Data contained in this material was obtained on 23/12/2024. The most publicly available up to date Historic England GIS Data can be obtained from HistoricEngland.org.uk. Conservation areas supplied by various historic environment record centres.
- © Environment Agency copyright and/or database right 2018. All rights reserved. Contains information © Local Authorities.
- Flood Zone mapping copyright Environment Agency (December 2024).

ISSUE PURPOSE

FINAL
PROJECT NUMBER
60720432

FIGURE TITLE
Parts 2 & 3
Environmental Constraints Plan
Sheet D

FIGURE NUMBER
Figure 3-2

This drawing has been prepared for the use of AECOM's client. It may not be used, modified, reproduced or relied upon by third parties, except as agreed by AECOM or as required by law. AECOM accepts no responsibility, and denies any liability whatsoever, to any party that uses or relies on this drawing without AECOM's express written consent. Do not scale this document. All measurements must be obtained from the stated dimensions.

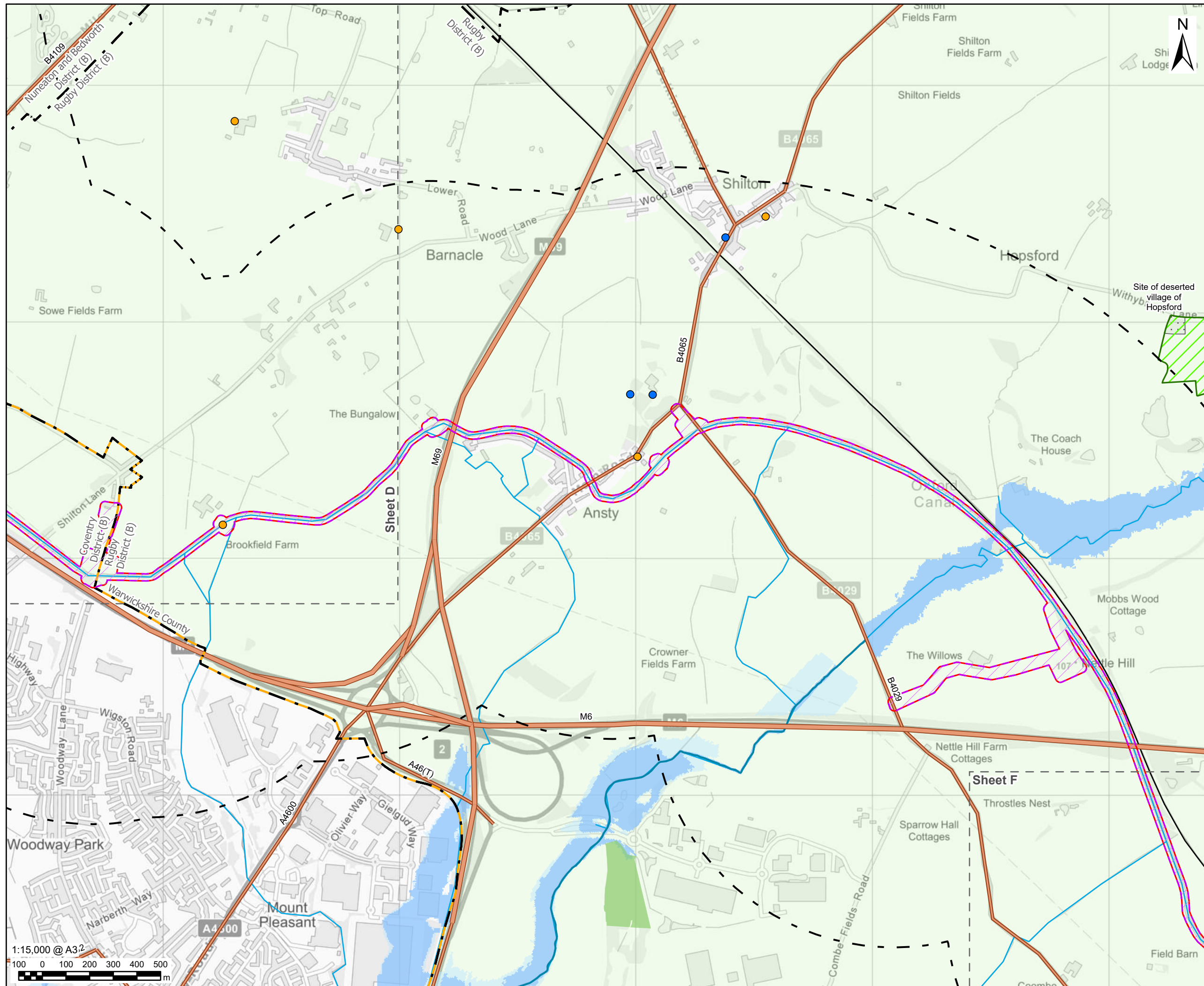

This drawing has been prepared for the use of AECOM's client. It may not be used, modified, reproduced or relied upon by third parties, except as agreed by AECOM or as required by law. AECOM accepts no responsibility, and denies any liability whatsoever, to any party that uses or relies on this drawing without AECOM's express written consent. All measurements must be obtained from the stated dimensions. Do not scale this document.









CLIENT

Affinity Water, Severn Trent Water
and Canal & River Trust













CONSULTANT

AECOM Limited
Midpoint,
Alencon Link
Basingstoke, RG21 7PF
www.aecom.com

LEGEND

-  Part 2 - Indicative Work Area
-  1km Study Area
-  EIA Scoping Boundary
-  District Boundary
-  County Boundary
-  Figure Extent

Environmental & Heritage Constraints

-  Grade II* Listed Building
-  Grade II Listed Building
-  Main Road
-  Railway
-  Main Rivers
-  Other Watercourses
-  Scheduled Monuments
-  Ancient Woodland
-  Historic Landfill Site
-  Flood Zone 2
-  Flood Zone 3
-  Green Belt

NOTES

1. These plans show the EIA Scoping Boundary which has been adopted for the purposes of seeking input as to how the environmental assessment of the Proposed Development will be carried out. These are not consenting/planning application plans. The EIA Scoping Boundary is wider than the final Order limits (red line) for the DCO application. Inclusion in this EIA Scoping Boundary does not mean that any feature or individual building is anticipated to be removed by physical works, please see the project description for detail. Existing buildings and other identified constraints will be excluded from the Order limits, where possible. The Order limits, as refined, will be published and consulted on in the next stage of public consultation (currently expected to be Q4 2025 / Q1 2026).
2. Reproduced from Ordnance Survey digital map data © Crown copyright and database rights 2025 OS 100025261.
3. Contains Ordnance Survey Data © Crown Copyright and database rights 2025.
4. © Natural England material is reproduced with the permission of Natural England 2025.
5. © Historic England 2025. The Historic England GIS Data contained in this material was obtained on 23/12/2024. The most publicly available up to date Historic England GIS Data can be obtained from HistoricEngland.org.uk. Conservation areas supplied by various historic environment record centres.
6. © Environment Agency copyright and database right 2018. All rights reserved. Contains information © Local Authorities.
7. © Flood Zone mapping copyright Environment Agency (December 2024).

ISSUE PURPOSE

FINAL
PROJECT NUMBER
60720432

FIGURE TITLE

Parts 2 & 3
Environmental Constraints Plan
Sheet 1 of 5

FIGURE NUMBER

Figure 3-2

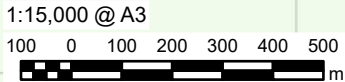
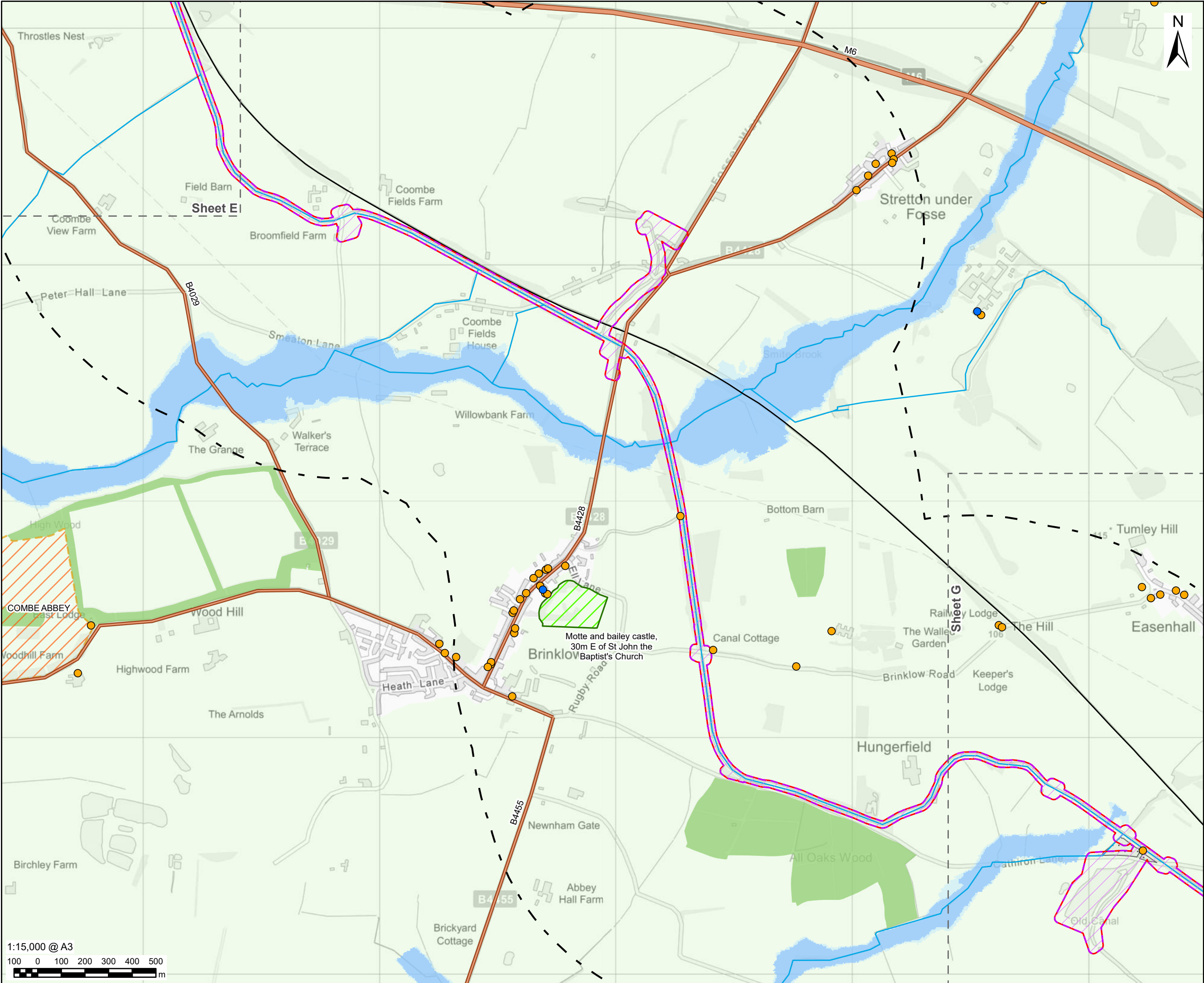

AECOM

PROJECT

 Grand Union
Canal Transfer





CLIENT

Affinity Water, Severn Trent Water
and Canal & River Trust











CONSULTANT

AECOM Limited
Midpoint,
Alencon Link
Basingstoke, RG21 7PP
www.aecom.com

LEGEND

-  Part 2 - Indicative Work Area
-  1km Study Area
-  EIA Scoping Boundary
-  Figure Extent

Environmental & Heritage Constraints

-  Grade II* Listed Building
-  Grade II Listed Building
-  Railway
-  Other Watercourses
-  Scheduled Monuments
-  Registered Parks and Gardens
-  Ancient Woodland
-  Historic Landfill Site
-  Flood Zone 2
-  Flood Zone 3
-  Green Belt

NOTES

- These plans show the EIA Scoping Boundary which has been adopted for the purposes of seeking input as to how the environmental assessment of the Proposed Development will be carried out. These are not consenting/planning application plans. The EIA Scoping Boundary is wider than the final Order limits (red line) for the DCO application. Inclusion in this EIA Scoping Boundary does not mean that any feature or individual building is anticipated to be affected by physical works, please see the project description for detail. Existing buildings and other identified constraints will be excluded from the Order limits, where possible. The Order limits, as refined, will be published and consulted on in the next stage of public consultation (currently expected to be Q4 2025 / Q1 2026).
- Reproduced from Ordnance Survey digital map data © Crown copyright and database rights 2025 OS 100025261.
- Contains Ordnance Survey Data © Crown Copyright and database right 2025.
- © Natural England material is reproduced with the permission of Natural England 2025.
- © Historic England 2025. The Historic England GIS Data contained in this material was obtained on 23/12/2024. The most publicly available up to date Historic England GIS Data can be obtained from HistoricEngland.org.uk. Conservation areas supplied by various historic environment record centres.
- © Environment Agency copyright and/or database right 2018. All rights reserved. Contains information © Local Authorities.
- © Flood Zone mapping copyright Environment Agency (December 2024).

ISSUE PURPOSE

FINAL

PROJECT NUMBER

60720432

FIGURE TITLE

Parts 2 & 3
Environmental Constraints Plan
Sheet F

FIGURE NUMBER

Figure 3-2

This drawing has been prepared for the use of AECOM's client. It may not be used, modified, reproduced or relied upon by third parties, except as agreed by AECOM or as required by law. AECOM accepts no responsibility, and denies any liability whatsoever, to any party that uses or relies on this drawing without AECOM's express written consent. Do not scale this document. All measurements must be obtained from the stated dimensions.



AECOM

PROJECT

Grand Union Canal Transfer

CLIENT

Affinity Water, Severn Trent Water and Canal & River Trust

CONSULTANT

AECOM Limited
Midpoint,
Alencon Link
Basingstoke, RG21 7PP
www.aecom.com

LEGEND

- Part 2 - Indicative Work Area
- Part 2 - Indicative Non-Work Area
- 1km Study Area
- EIA Scoping Boundary
- Figure Extent
- Environmental & Heritage Constraints**
 - Grade I Listed Building
 - Grade II Listed Building
 - Main Road
 - Railway
 - Main Rivers
 - Other Watercourses
 - Scheduled Monuments
 - Local Nature Reserve
 - Authorised Landfill Site
 - Historic Landfill Site
 - Flood Zone 2
 - Flood Zone 3
 - Green Belt

NOTES

- These plans show the EIA Scoping Boundary which has been adopted for the purposes of seeking input as to how the environmental assessment of the Proposed Development will be carried out. These are not consenting/planning application plans. The EIA Scoping Boundary is wider than the final Order limits (red line) for the DCO application. Inclusion in this EIA Scoping Boundary does not mean that any feature or individual building is anticipated to be affected by physical works, please see the project description for detail. Existing buildings and other identified constraints will be excluded from the Order limits, where possible. The Order limits, as refined, will be published and consulted on in the next stage of public consultation (currently expected to be Q4 2025 / Q1 2026).
- Reproduced from Ordnance Survey digital map data © Crown copyright and database rights 2025 OS 100025261.
- Contains Ordnance Survey Data © Crown Copyright and database right 2025.
- © Natural England material is reproduced with the permission of Natural England 2025.
- © Historic England 2025. The Historic England GIS Data contained in this material was obtained on 23/12/2024. The most publicly available up to date Historic England GIS Data can be obtained from HistoricEngland.org.uk. Conservation areas supplied by various historic environment record centres.
- © Environment Agency copyright and/or database right 2018. All rights reserved. Contains information © Local Authorities.
- © Flood Zone mapping copyright Environment Agency (December 2024).

ISSUE PURPOSE

FINAL
PROJECT NUMBER
60720432

FIGURE TITLE
Parts 2 & 3
Environmental Constraints Plan
Sheet G

FIGURE NUMBER
Figure 3-2

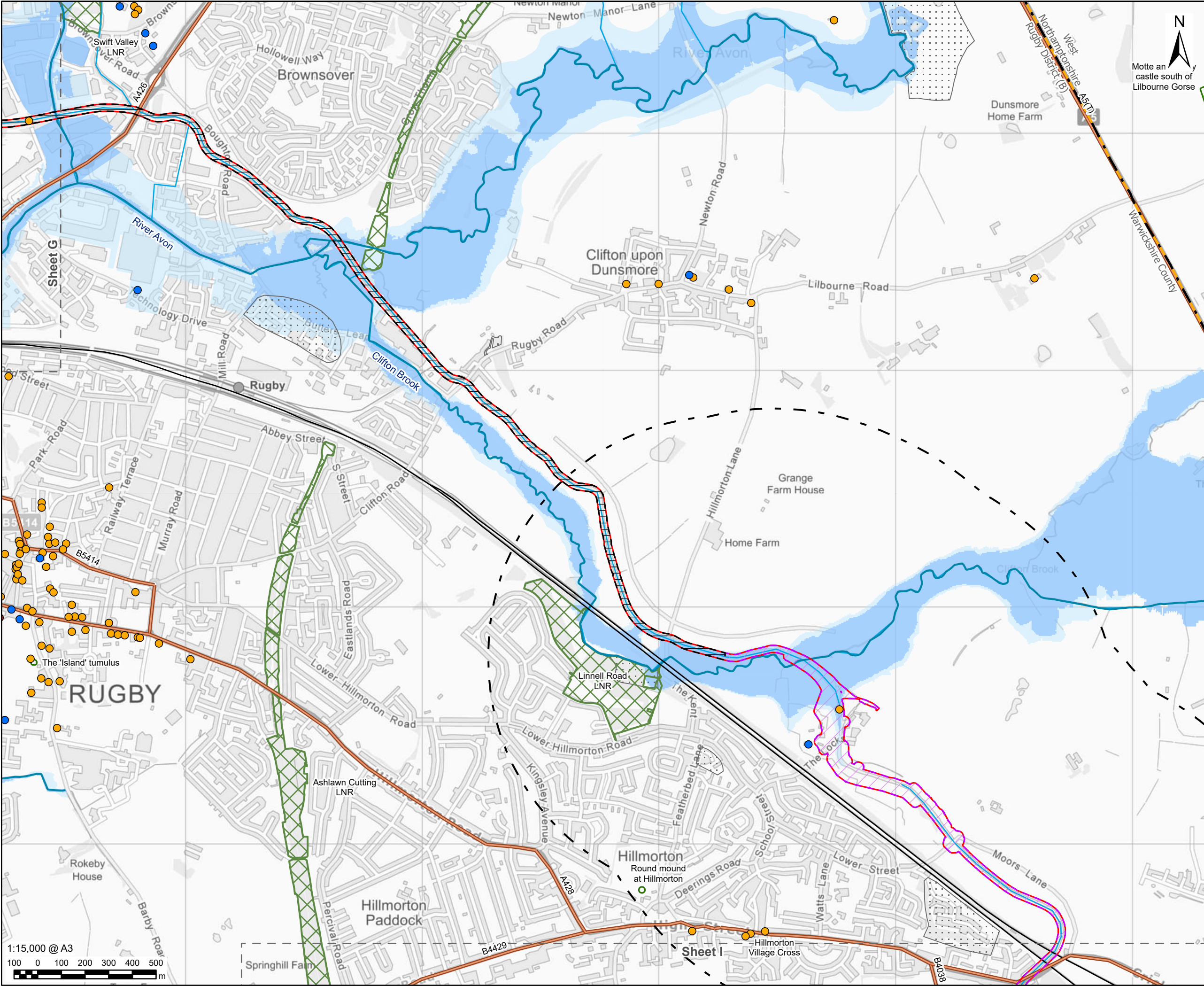

This drawing has been prepared for the use of AECOM's client. It may not be used, modified, reproduced or relied upon by third parties, except as agreed by AECOM or as required by law. AECOM accepts no responsibility, and denies any liability whatsoever, to any party that uses or relies on this drawing without AECOM's express written consent. Do not scale this document. All measurements must be obtained from the stated dimensions.

PROJECT

Grand Union
Canal Transfer

CLIENT

Affinity Water, Severn Trent Water
and Canal & River Trust

CONSULTANT

AECOM Limited
Midpoint,
Alencon Link
Basingstoke, RG21 7PP
www.aecom.com

LEGEND

Part 2 - Indicative Work Area

Part 2 - Indicative Non-Work Area

1km Study Area

EIA Scoping Boundary

District Boundary

County Boundary

Figure Extent

Environmental & Heritage Constraints

Grade I Listed Building

Grade II* Listed Building

Grade II Listed Building

Main Road

Railway

Main Rivers

Other Watercourses

Scheduled Monuments

Local Nature Reserve

Historic Landfill Site

Flood Zone 2

Flood Zone 3

NOTES

1. These plans show the EIA Scoping Boundary which has been adopted for the purposes of seeking input as to how the environmental assessment of the Proposed Development will be carried out. These are not consenting/planning application plans. The EIA Scoping Boundary is wider than the final Order limits (red line) for the DCO application. Inclusion in this EIA Scoping Boundary does not mean that any feature or individual building is anticipated to be affected by physical works, please see the project description for detail. Existing buildings and other identified constraints will be excluded from the Order limits, where possible. The Order limits, as refined, will be published and consulted on in the next stage of public consultation (currently expected to be Q4 2025 / Q1 2026).

2. Reproduced from Ordnance Survey digital map data © Crown copyright and database rights 2025 OS 100025261.

3. Contains Ordnance Survey Data © Crown Copyright and database right 2025.

4. © Natural England material is reproduced with the permission of Natural England 2025.

5. © Historic England 2025. The Historic England GIS Data contained in this material was obtained on 23/12/2024. The most publicly available up to date Historic England GIS Data can be obtained from HistoricEngland.org.uk. Conservation areas supplied by various historic environment record centres.

6. © Environment Agency copyright and/or database right 2018. All rights reserved. Contains information © Local Authorities.

7. © Flood Zone mapping copyright Environment Agency (December 2024).

ISSUE PURPOSE

FINAL

PROJECT NUMBER

60720432

FIGURE TITLE

Parts 2 & 3
Environmental Constraints Plan
Sheet H

FIGURE NUMBER

Figure 3-2

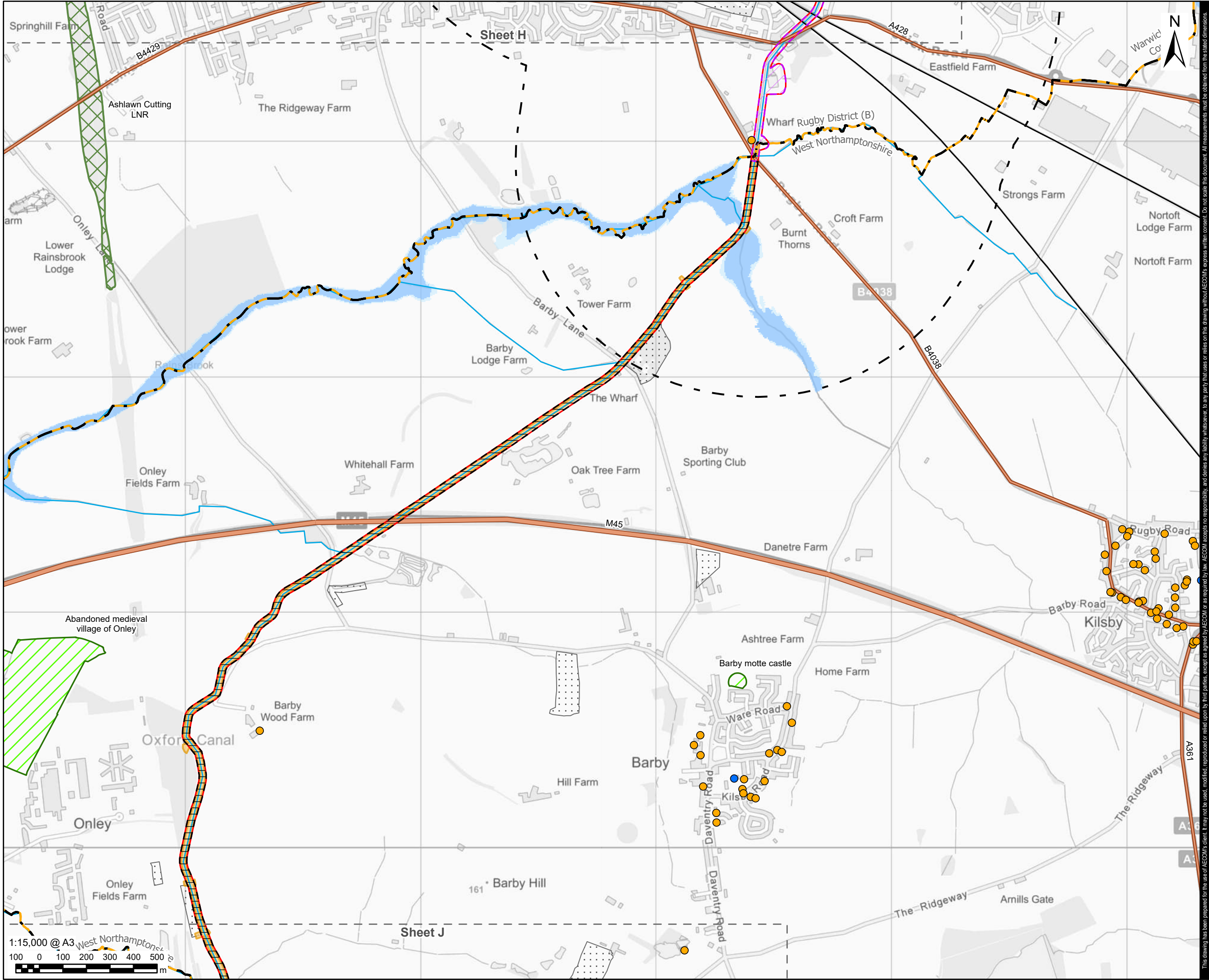

AECOM

PROJECT

Grand Union
Canal Transfer

CLIENT

Affinity Water, Severn Trent Water
and Canal & River Trust

CONSULTANT

AECOM Limited
Midpoint,
Alencon Link
Basingstoke, RG21 7PP
www.aecom.com

LEGEND

- Part 2 - Indicative Work Area
- Part 2 - Indicative Non-Work Area
- 1km Study Area
- EIA Scoping Boundary
- District Boundary
- County Boundary
- Figure Extent

Environmental & Heritage Constraints

- Grade II* Listed Building
- Grade II Listed Building
- Main Road
- Railway
- Other Watercourses
- Scheduled Monuments
- Conservation Areas
- Local Nature Reserve
- Historic Landfill Site
- Flood Zone 2
- Flood Zone 3

NOTES

- These plans show the EIA Scoping Boundary which has been adopted for the purposes of seeking input as to how the environmental assessment of the Proposed Development will be carried out. These are not consenting/planning application plans. The EIA Scoping Boundary is wider than the final Order limits (red line) for the DCO application. Inclusion in this EIA Scoping Boundary does not mean that any feature or individual building is anticipated to be affected by physical works, please see the project description for detail. Existing buildings and other identified constraints will be excluded from the Order limits, where possible. The Order limits, as refined, will be published and consulted on in the next stage of public consultation (currently expected to be Q4 2025 / Q1 2026).
- Reproduced from Ordnance Survey digital map data © Crown copyright and database rights 2025 OS 100025261.
- Contains Ordnance Survey Data © Crown Copyright and database right 2025.
- © Natural England material is reproduced with the permission of Natural England 2025.
- © Historic England 2025. The Historic England GIS Data contained in this material was obtained on 23/12/2024. The most publicly available up to date Historic England GIS Data can be obtained from HistoricEngland.org.uk. Conservation areas supplied by various historic environment record centres.
- © Environment Agency copyright and/or database right 2018. All rights reserved. Contains information © Local Authorities.
- © Flood Zone mapping copyright Environment Agency (December 2024).

ISSUE PURPOSE

FINAL
PROJECT NUMBER
60720432

FIGURE TITLE
Parts 2 & 3
Environmental Constraints Plan
Sheet I

FIGURE NUMBER
Figure 3-2

This drawing has been prepared for the use of AECOM's client. It may not be used, modified, reproduced or relied upon by third parties, except as agreed by AECOM or as required by law. AECOM accepts no responsibility, and denies any liability whatsoever, to any party that uses or relies on this drawing without AECOM's express written consent. Do not scale this document. All measurements must be obtained from the stated dimensions.

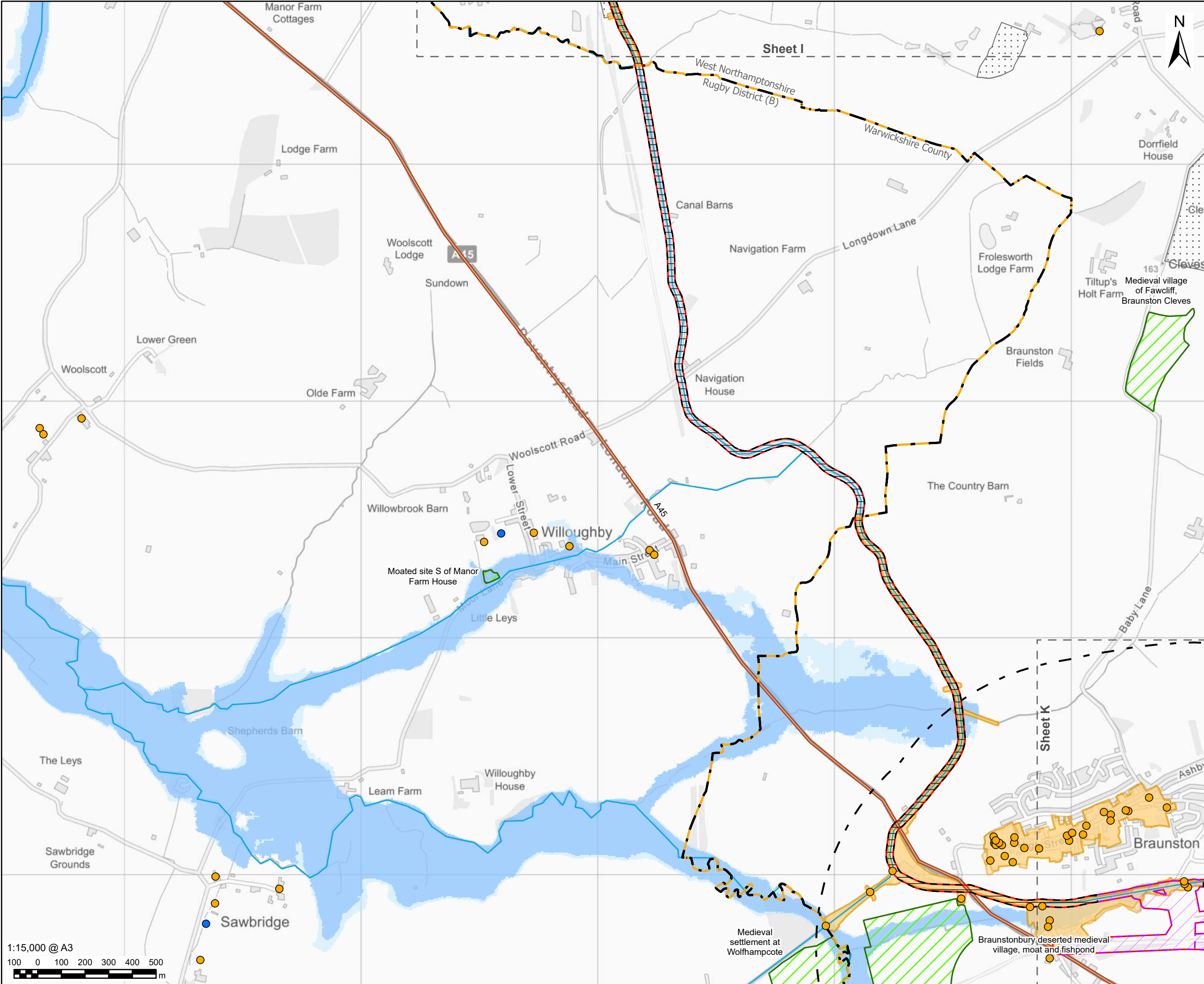

This drawing has been prepared for the use of AECOM's client. It may not be used, modified, reproduced or relied upon by third parties, except as agreed by AECOM or as required by law. AECOM accepts no responsibility, and denies any liability whatsoever, to any party that uses or relies on this drawing without AECOM's express written consent. Do not scale this document. All measurements must be obtained from the stated dimensions.

PROJECT

Grand Union
Canal Transfer

CLIENT

Affinity Water, Severn Trent Water
and Canal & River Trust

CONSULTANT

AECOM Limited
Midpoint,
Alencon Link
Basingstoke, RG21 7PP
www.aecom.com

LEGEND

Part 2 - Indicative Work Area

Part 2 - Indicative Non-Work Area

Part 3

1km Study Area

EIA Scoping Boundary

District Boundary

County Boundary

Figure Extent

Environmental & Heritage Constraints

Grade II* Listed Building

Grade II Listed Building

Main Road

Other Watercourses

Scheduled Monuments

Conservation Areas

Historic Landfill Site

Flood Zone 2

Flood Zone 3

NOTES

1. These plans show the EIA Scoping Boundary which has been adopted for the purposes of seeking input as to how the environmental assessment of the Proposed Development will be carried out. These are not consenting/planning application plans. The EIA Scoping Boundary is wider than the final Order limits (red line) for the DCO application. Inclusion in this EIA Scoping Boundary does not mean that any feature or individual building is anticipated to be affected by physical works, please see the project description for detail. Existing buildings and other identified constraints will be excluded from the Order limits, where possible. The Order limits, as refined, will be published and consulted on in the next stage of public consultation (currently expected to be Q4 2025 / Q1 2026).

2. Reproduced from Ordnance Survey digital map data © Crown copyright and database rights 2025 OS 100025261.

3. Contains Ordnance Survey Data © Crown Copyright and database right 2025.

4. © Natural England material is reproduced with the permission of Natural England 2025.

5. © Historic England 2025. The Historic England GIS Data contained in this material was obtained on 23/12/2024. The most publicly available up to date Historic England GIS Data can be obtained from HistoricEngland.org.uk. Conservation areas supplied by various historic environment record centres.

6. © Environment Agency copyright and/or database right 2018. All rights reserved. Contains information © Local Authorities.

7. © Flood Zone mapping copyright Environment Agency (December 2024).

ISSUE PURPOSE

FINAL

PROJECT NUMBER

60720432

FIGURE TITLE

Parts 2 & 3
Environmental Constraints Plan
Sheet J

FIGURE NUMBER

Figure 3-2

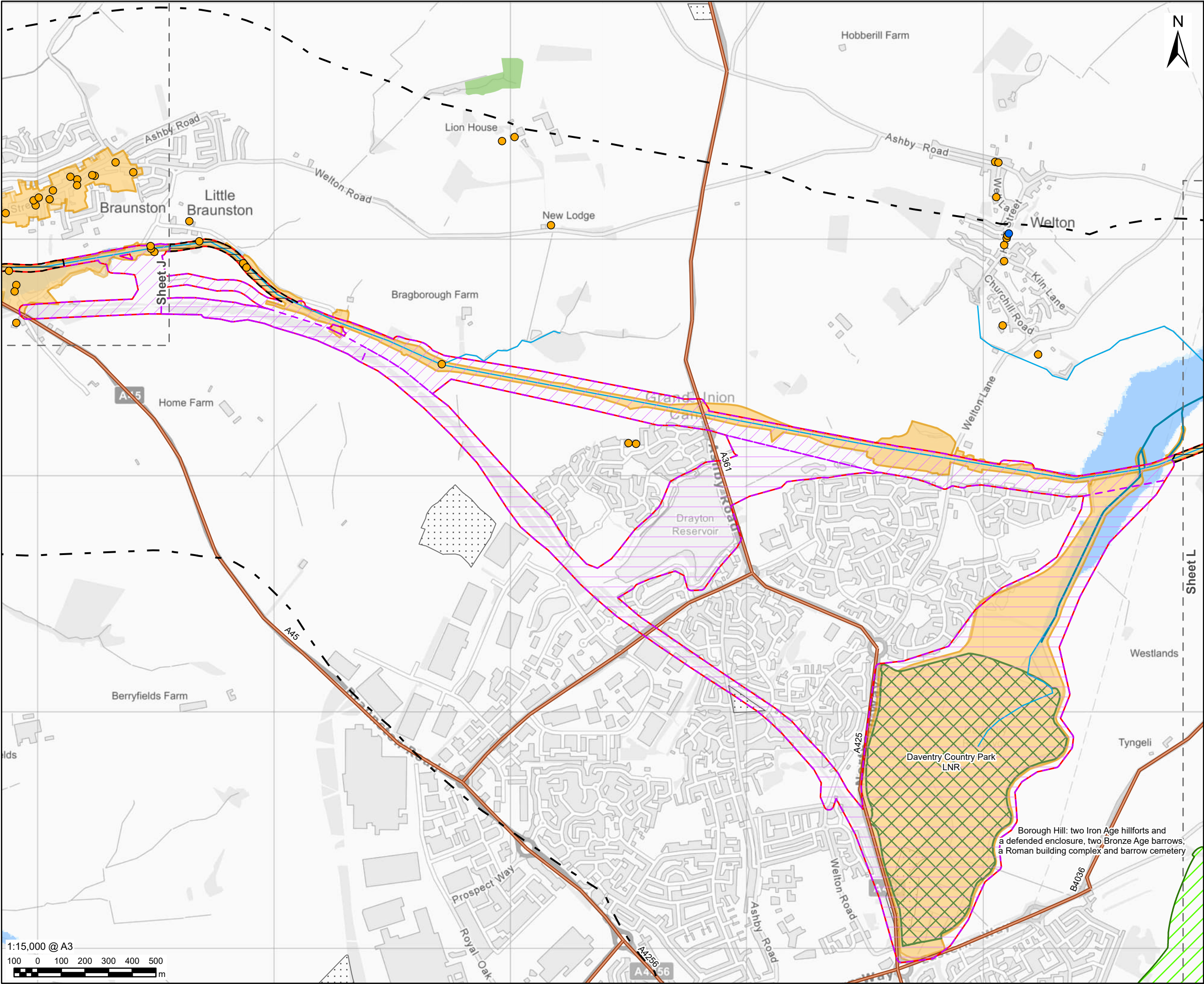

- Part 2 - Indicative Work Area
- Part 2 - Indicative Non-Work Area
- Part 3
- 1km Study Area
- EIA Scoping Boundary
- Figure Extent
- Environmental & Heritage Constraints
 - Grade II* Listed Building
 - Grade II Listed Building
 - Main Road
 - Main Rivers
 - Other Watercourses
 - Scheduled Monuments
 - Conservation Areas
 - Ancient Woodland
 - Local Nature Reserve
 - Historic Landfill Site
 - Flood Zone 2
 - Flood Zone 3

- NOTES
- These plans show the EIA Scoping Boundary which has been adopted for the purposes of seeking input as to how the environmental assessment of the Proposed Development will be carried out. These are not consenting/planning application plans. The EIA Scoping Boundary is wider than the final Order limits (red line) for the DCO application. Inclusion in this EIA Scoping Boundary does not mean that any feature or individual building is anticipated to be affected by physical works, please see the project description for detail. Existing buildings and other identified constraints will be excluded from the Order limits, where possible. The Order limits, as refined, will be published and consulted on in the next stage of public consultation (currently expected to be Q4 2025 / Q1 2026).
 - Reproduced from Ordnance Survey digital map data © Crown copyright and database rights 2025 OS 100025261.
 - Contains Ordnance Survey Data © Crown Copyright and database right 2025.
 - © Natural England material is reproduced with the permission of Natural England 2025.
 - © Historic England 2025. The Historic England GIS Data contained in this material was obtained on 23/12/2024. The most publicly available up to date Historic England GIS Data can be obtained from HistoricEngland.org.uk. Conservation areas supplied by various historic environment record centres.
 - © Environment Agency copyright and/or database right 2018. All rights reserved. Contains information © Local Authorities.
 - Flood Zone mapping copyright Environment Agency (December 2024).

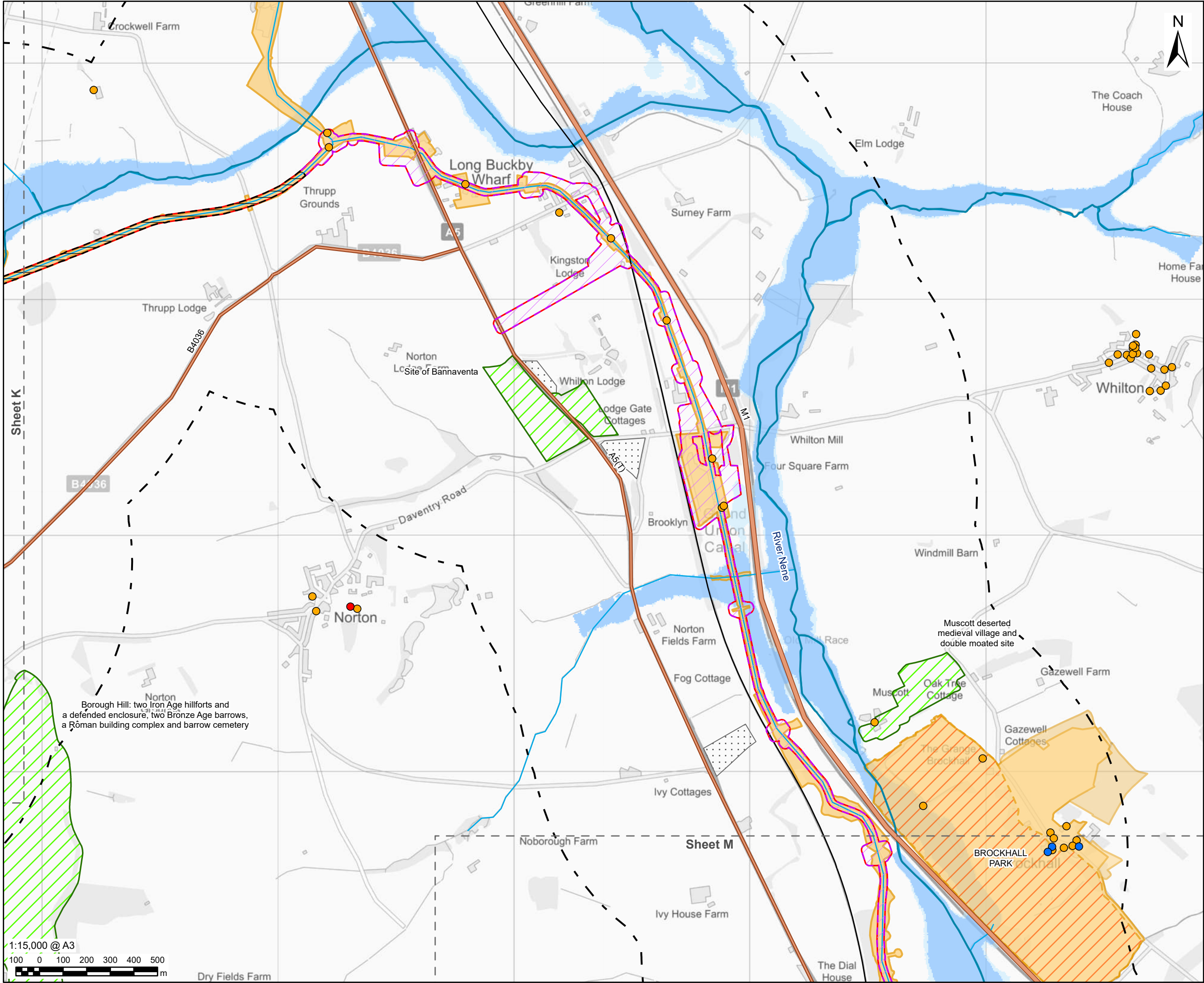

PROJECT

Grand Union Canal Transfer

CLIENT

Affinity Water, Severn Trent Water and Canal & River Trust

CONSULTANT

AECOM Limited
Midpoint,
Alencon Link
Basingstoke, RG21 7PP
www.aecom.com

LEGEND

Part 2 - Indicative Work Area

Part 2 - Indicative Non-Work Area

1km Study Area

EIA Scoping Boundary

Figure Extent

Environmental & Heritage Constraints

Grade I Listed Building

Grade II* Listed Building

Grade II Listed Building

Main Road

Railway

Main Rivers

Other Watercourses

Scheduled Monuments

Conservation Areas

Registered Parks and Gardens

Historic Landfill Site

Flood Zone 2

Flood Zone 3

NOTES

1. These plans show the EIA Scoping Boundary which has been adopted for the purposes of seeking input as to how the environmental assessment of the Proposed Development will be carried out. These are not consenting/planning application plans. The EIA Scoping Boundary is wider than the final Order limits (red line) for the DCO application. Inclusion in this EIA Scoping Boundary does not mean that any feature or individual building is anticipated to be affected by physical works, please see the project description for detail. Existing buildings and other identified constraints will be excluded from the Order limits, where possible. The Order limits, as refined, will be published and consulted on in the next stage of public consultation (currently expected to be Q4 2025 / Q1 2026).

2. Reproduced from Ordnance Survey digital map data © Crown copyright and database rights 2025 OS 100025261.

3. Contains Ordnance Survey Data © Crown Copyright and database right 2025.

4. © Natural England material is reproduced with the permission of Natural England 2025.

5. © Historic England 2025. The Historic England GIS Data contained in this material was obtained on 23/12/2024. The most publicly available up to date Historic England GIS Data can be obtained from HistoricEngland.org.uk. Conservation areas supplied by various historic environment record centres.

6. © Environment Agency copyright and/or database right 2018. All rights reserved. Contains information © Local Authorities.

7. © Flood Zone mapping copyright Environment Agency (December 2024).

ISSUE PURPOSE

FINAL

PROJECT NUMBER

60720432

FIGURE TITLE

Parts 2 & 3
Environmental Constraints Plan
Sheet L

FIGURE NUMBER

Figure 3-2

This drawing has been prepared for the use of AECOM's client. It may not be used, modified, reproduced or relied upon by third parties, except as agreed by AECOM or as required by law. AECOM accepts no responsibility, and denies any liability whatsoever, to any party that uses or relies on this drawing without AECOM's express written consent. Do not scale this document. All measurements must be obtained from the stated dimensions.

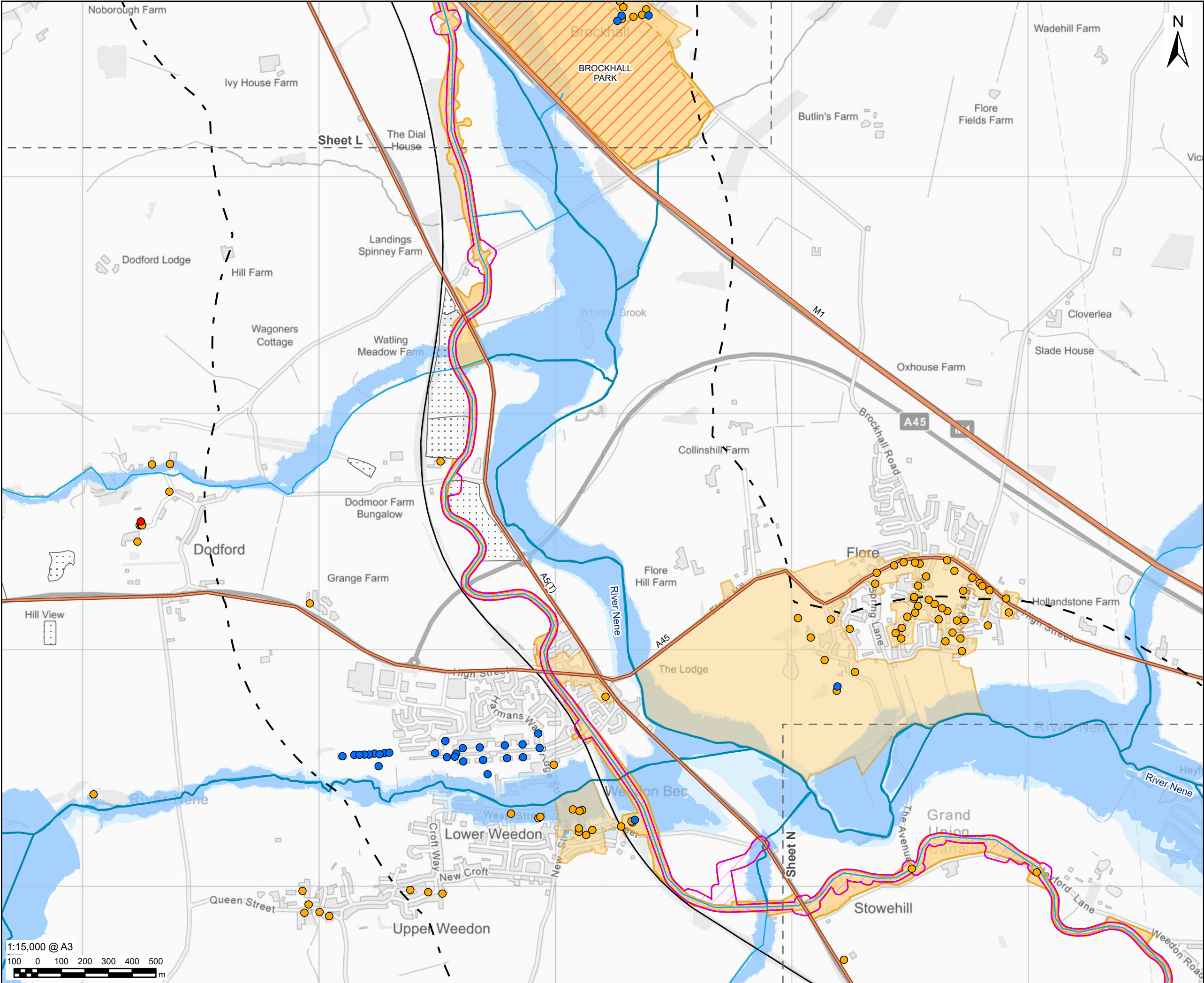

PROJECT

CLIENT

CONSULTANT

AECOM Limited
Midpoint,
Alencon Link
Basingstoke, RG21 7PP
www.aecom.com

Part 2 - Indicative Work Area

1km Study Area

EIA Scoping Boundary

Figure Extent

Grade I Listed Building

Grade II* Listed Building

Grade II Listed Building

Main Road

Railway

Main Rivers

Other Watercourses

Conservation Areas

Registered Parks and Gardens

Historic Landfill Site

Flood Zone 2

Flood Zone 3

NOTES

1. These plans show the EIA Scoping Boundary which has been adopted for the purposes of seeking input as to how the environmental assessment of the Proposed Development will be carried out. These are not consenting/planning application plans. The EIA Scoping Boundary is wider than the final Order limits (red line) for the DCO application. Inclusion in this EIA Scoping Boundary does not mean that any feature or individual building is anticipated to be affected by physical works, please see the project description for detail. Existing buildings and other identified constraints will be excluded from the Order limits, where possible. The Order limits, as refined, will be published and consulted on in the next stage of public consultation (currently expected to be Q4 2025 / Q1 2026).

2. Reproduced from Ordnance Survey digital map data © Crown copyright and database rights 2025 OS 100025261.

3. Contains Ordnance Survey Data © Crown Copyright and database right 2025.

4. © Natural England material is reproduced with the permission of Natural England 2025.

5. © Historic England 2025. The Historic England GIS Data contained in this material was obtained on 23/12/2024. The most publicly available up to date Historic England GIS Data can be obtained from HistoricEngland.org.uk. Conservation areas supplied by various historic environment record centres.

6. © Environment Agency copyright and/or database right 2018. All rights reserved. Contains information © Local Authorities.

7. © Flood Zone mapping copyright Environment Agency (December 2024).

ISSUE PURPOSE

FINAL PROJECT NUMBER

60720432

FIGURE TITLE

Parts 2 & 3

Environmental Constraints Plan

Sheet M

FIGURE NUMBER

Figure 3-2

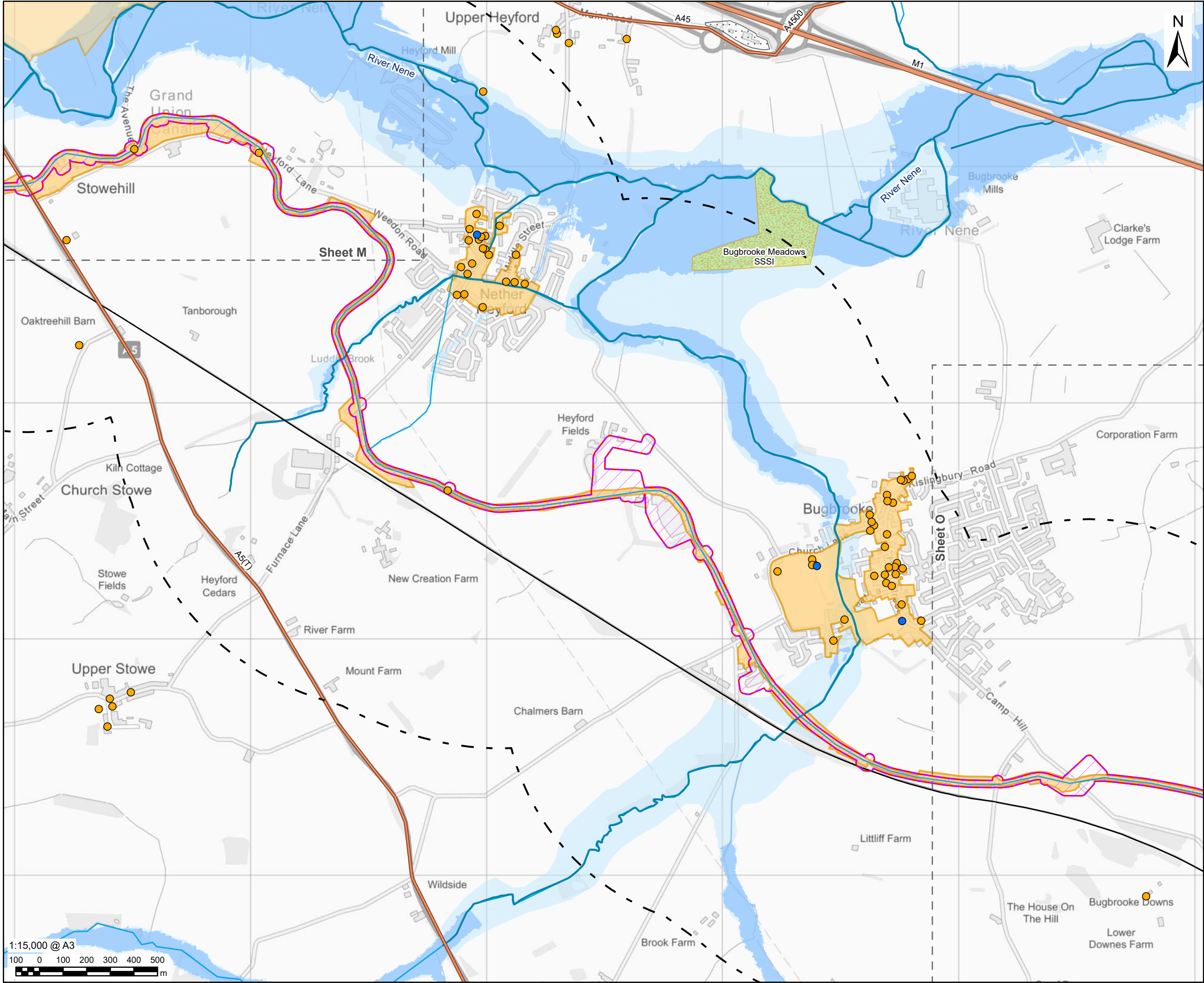

AECOM

PROJECT

 Grand Union
Canal Transfer





CLIENT

Affinity Water, Severn Trent Water
and Canal & River Trust











CONSULTANT

AECOM Limited
Midpoint,
Alencon Link
Basingstoke, RG21 7PP
www.aecom.com

LEGEND

-  Part 2 - Indicative Work Area
-  1km Study Area
-  EIA Scoping Boundary
-  Figure Extent

Environmental & Heritage Constraints

-  Grade II* Listed Building
-  Grade II Listed Building
-  Main Road
-  Railway
-  Main Rivers
-  Other Watercourses
-  Conservation Areas
-  Site of Special Scientific Interest
-  Historic Landfill Site
-  Flood Zone 2
-  Flood Zone 3

NOTES

- These plans show the EIA Scoping Boundary which has been adopted for the purposes of seeking input as to how the environmental assessment of the Proposed Development will be carried out. These are not consenting/planning application plans. The EIA Scoping Boundary is wider than the final Order limits (red line) for the DCO application. Inclusion in this EIA Scoping Boundary does not mean that any feature or individual building is anticipated to be affected by physical works, please see the project description for detail. Existing buildings and other identified constraints will be excluded from the Order limits, where possible. The Order limits, as refined, will be published and consulted on in the next stage of public consultation (currently expected to be Q4 2025 / Q1 2026).
- Reproduced from Ordnance Survey digital map data © Crown copyright and database rights 2025 OS 100025261.
- Contains Ordnance Survey Data © Crown Copyright and database right 2025.
- © Natural England material is reproduced with the permission of Natural England 2025.
- © Historic England 2025. The Historic England GIS Data contained in this material was obtained on 23/12/2024. The most publicly available up to date Historic England GIS Data can be obtained from HistoricEngland.org.uk. Conservation areas supplied by various historic environment record centres.
- © Environment Agency copyright and/or database right 2018. All rights reserved. Contains information © Local Authorities.
- © Flood Zone mapping copyright Environment Agency (December 2024).

ISSUE PURPOSE

FINAL
PROJECT NUMBER
60720432

FIGURE TITLE
Parts 2 & 3
Environmental Constraints Plan
Sheet N

FIGURE NUMBER
Figure 3-2

This drawing has been prepared for the use of AECOM's client. It may not be used, modified, reproduced or relied upon by third parties, except as agreed by AECOM or as required by law. AECOM accepts no responsibility, and denies any liability whatsoever, to any party that uses or relies on this drawing without AECOM's express written consent. Do not scale this document. All measurements must be obtained from the stated dimensions.

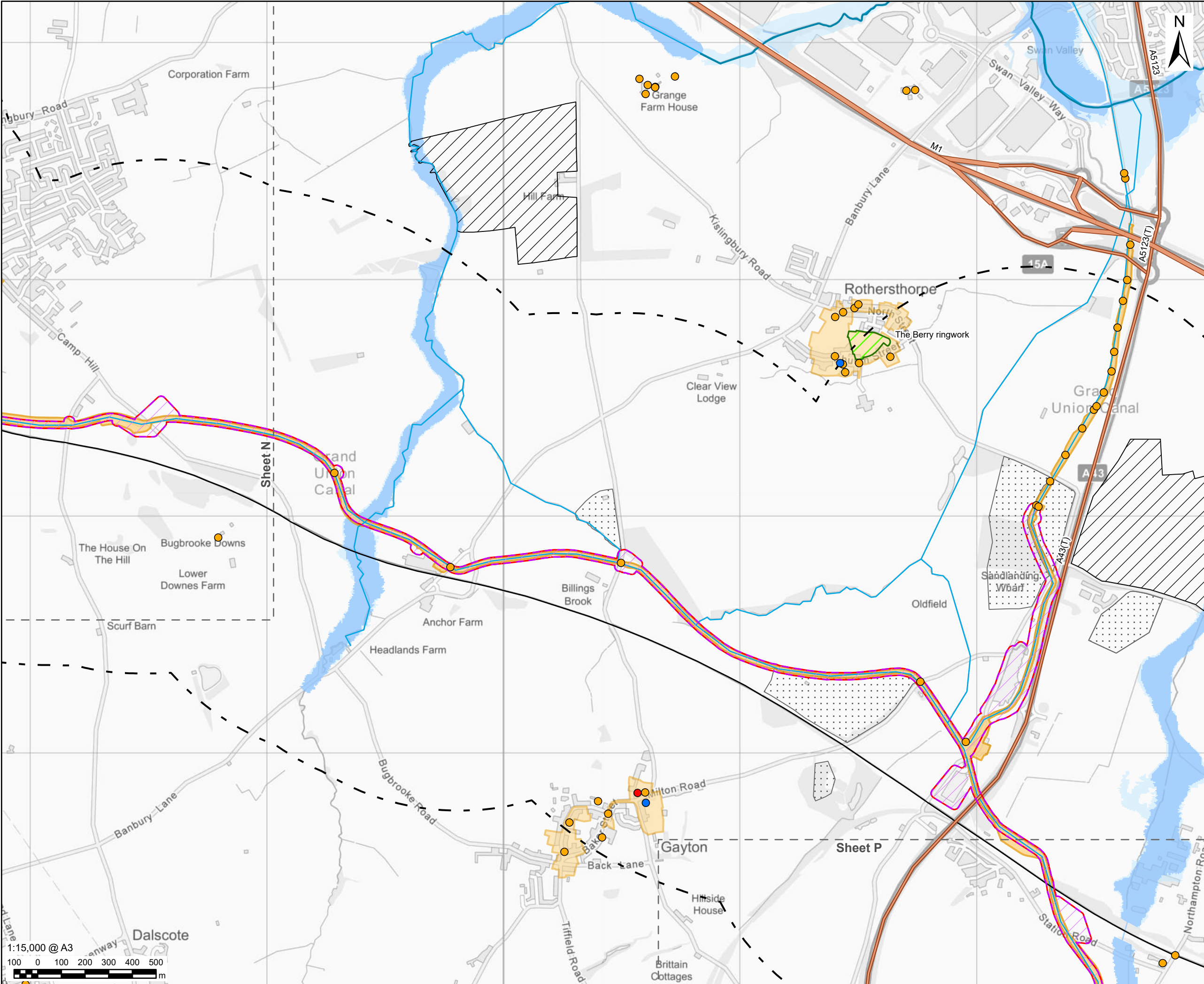

AECOM

PROJECT

Grand Union Canal Transfer

CLIENT

Affinity Water, Severn Trent Water and Canal & River Trust

CONSULTANT

AECOM Limited
Midpoint,
Alencon Link
Basingstoke, RG21 7PP
www.aecom.com

LEGEND

- Part 2 - Indicative Work Area
- 1km Study Area
- EIA Scoping Boundary
- Figure Extent

Environmental & Heritage Constraints

- Grade I Listed Building
- Grade II* Listed Building
- Grade II Listed Building
- Main Road
- Railway
- Main Rivers
- Other Watercourses
- Scheduled Monuments
- Conservation Areas
- Authorised Landfill Site
- Historic Landfill Site
- Flood Zone 2
- Flood Zone 3

NOTES

- These plans show the EIA Scoping Boundary which has been adopted for the purposes of seeking input as to how the environmental assessment of the Proposed Development will be carried out. These are not consenting/planning application plans. The EIA Scoping Boundary is wider than the final Order limits (red line) for the DCO application. Inclusion in this EIA Scoping Boundary does not mean that any feature or individual building is anticipated to be affected by physical works, please see the project description for detail. Existing buildings and other identified constraints will be excluded from the Order limits, where possible. The Order limits, as refined, will be published and consulted on in the next stage of public consultation (currently expected to be Q4 2025 / Q1 2026).
- Reproduced from Ordnance Survey digital map data © Crown copyright and database rights 2025 OS 100025261.
- Contains Ordnance Survey Data © Crown Copyright and database right 2025.
- © Natural England material is reproduced with the permission of Natural England 2025.
- © Historic England 2025. The Historic England GIS Data contained in this material was obtained on 23/12/2024. The most publicly available up to date Historic England GIS Data can be obtained from HistoricEngland.org.uk. Conservation areas supplied by various historic environment record centres.
- © Environment Agency copyright and/or database right 2018. All rights reserved. Contains information © Local Authorities.
- © Flood Zone mapping copyright Environment Agency (December 2024).

ISSUE PURPOSE

FINAL
PROJECT NUMBER
60720432

FIGURE TITLE
Parts 2 & 3
Environmental Constraints Plan
Sheet O

FIGURE NUMBER
Figure 3-2

This drawing has been prepared for the use of AECOM's client. It may not be used, modified, reproduced or relied upon by third parties, except as agreed by AECOM or as required by law. AECOM accepts no responsibility, and denies any liability whatsoever, to any party that uses or relies on this drawing without AECOM's express written consent. Do not scale this document. All measurements must be obtained from the stated dimensions.

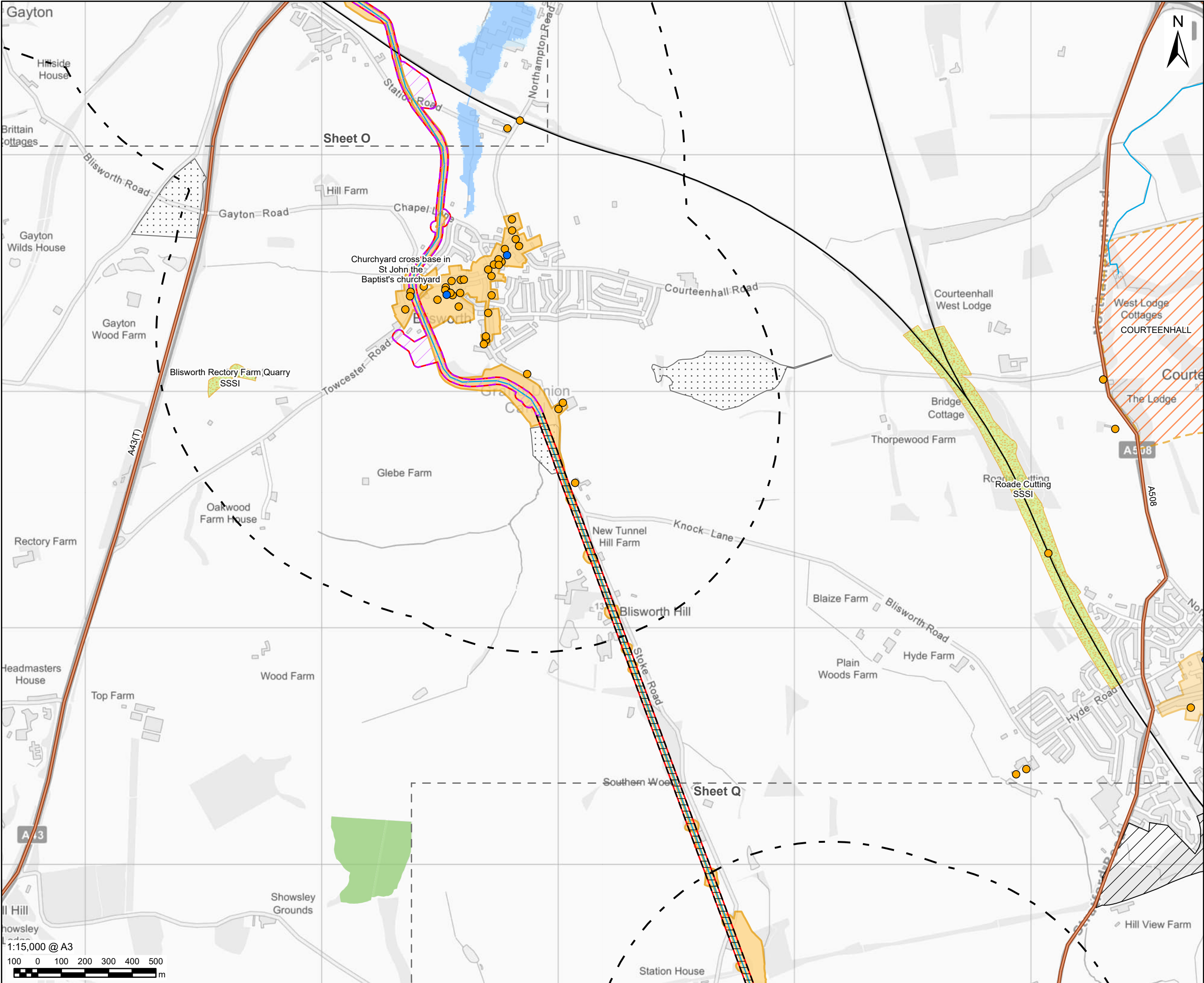

This drawing has been prepared for the use of AECOM's client. It may not be used, modified, reproduced or relied upon by third parties, except as agreed by AECOM or as required by law. AECOM accepts no responsibility, and denies any liability whatsoever, to any party that uses or relies on this drawing without AECOM's express written consent. Do not scale this document. All measurements must be obtained from the stated dimensions.

AECOM

PROJECT

 Grand Union
Canal Transfer

CLIENT

Affinity Water, Severn Trent Water
and Canal & River Trust

CONSULTANT

AECOM Limited
Midpoint,
Alencon Link
Basingstoke, RG21 7PP
www.aecom.com

LEGEND

 Part 2 - Indicative Work Area

 Part 2 - Indicative Non-Work Area

 1km Study Area

 EIA Scoping Boundary

 Figure Extent

Environmental & Heritage Constraints

 Grade II* Listed Building

 Grade II Listed Building

 Main Road

 Railway

 Other Watercourses

 Scheduled Monuments

 Conservation Areas

 Registered Parks and Gardens

 Ancient Woodland

 Site of Special Scientific Interest

 Authorised Landfill Site

 Historic Landfill Site

 Flood Zone 2

 Flood Zone 3

NOTES

1. These plans show the EIA Scoping Boundary which has been adopted for the purposes of seeking input as to how the environmental assessment of the Proposed Development will be carried out. These are not consenting/planning application plans. The EIA Scoping Boundary is wider than the final Order limits (red line) for the DCO application. Inclusion in this EIA Scoping Boundary does not mean that any feature or individual building is anticipated to be affected by physical works, please see the project description for detail. Existing buildings and other identified constraints will be excluded from the Order limits, where possible. The Order limits, as refined, will be published and consulted on in the next stage of public consultation (currently expected to be Q4 2025 / Q1 2026).

2. Reproduced from Ordnance Survey digital map data © Crown copyright and database rights 2025 OS 100025261.

3. Contains Ordnance Survey Data © Crown Copyright and database right 2025.

4. © Natural England material is reproduced with the permission of Natural England 2025.

5. © Historic England 2025. The Historic England GIS Data contained in this material was obtained on 23/12/2024. The most publicly available up to date Historic England GIS Data can be obtained from HistoricEngland.org.uk. Conservation areas supplied by various historic environment record centres.

6. © Environment Agency copyright and/or database right 2018. All rights reserved. Contains information © Local Authorities.

7. © Flood Zone mapping copyright Environment Agency (December 2024).

ISSUE PURPOSE

FINAL

PROJECT NUMBER

60720432

FIGURE TITLE

Parts 2 & 3
Environmental Constraints Plan
Sheet P

FIGURE NUMBER

Figure 3-2

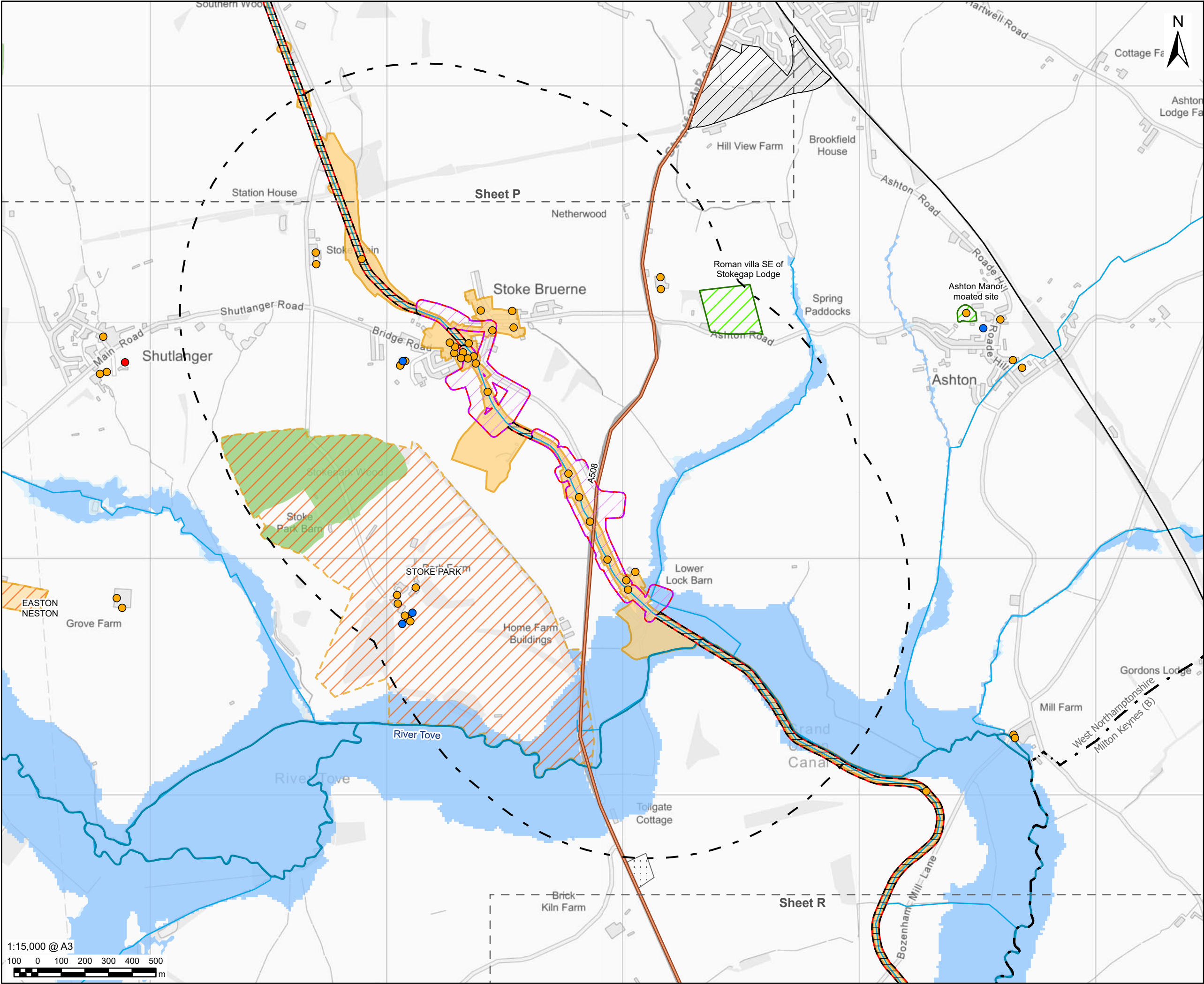

PROJECT



CLIENT

Affinity Water, Severn Trent Water
and Canal & River Trust

CONSULTANT

AECOM Limited
Midpoint,
Alencon Link
Basingstoke, RG21 7PP
www.aecom.com

LEGEND

- Part 2 - Indicative Work Area
- Part 2 - Indicative Non-Work Area
- 1km Study Area
- EIA Scoping Boundary
- District Boundary
- Figure Extent

Environmental & Heritage Constraints

- Grade I Listed Building
- Grade II* Listed Building
- Grade II Listed Building
- Main Road
- Railway
- Main Rivers
- Other Watercourses
- Scheduled Monuments
- Conservation Areas
- Registered Parks and Gardens
- Ancient Woodland
- Authorised Landfill Site
- Historic Landfill Site
- Flood Zone 2
- Flood Zone 3

NOTES

- These plans show the EIA Scoping Boundary which has been adopted for the purposes of seeking input as to how the environmental assessment of the Proposed Development will be carried out. These are not consenting/planning application plans. The EIA Scoping Boundary is wider than the final Order limits (red line) for the DCO application. Inclusion in this EIA Scoping Boundary does not mean that any feature or individual building is anticipated to be affected by physical works, please see the project description for detail. Existing buildings and other identified constraints will be excluded from the Order limits, where possible. The Order limits, as refined, will be published and consulted on in the next stage of public consultation (currently expected to be Q4 2025 / Q1 2026).
- Reproduced from Ordnance Survey digital map data © Crown copyright and database rights 2025 OS 100025261.
- Contains Ordnance Survey Data © Crown Copyright and database right 2025.
- © Natural England material is reproduced with the permission of Natural England 2025.
- © Historic England 2025. The Historic England GIS Data contained in this material was obtained on 23/12/2024. The most publicly available up to date Historic England GIS Data can be obtained from HistoricEngland.org.uk. Conservation areas supplied by various historic environment record centres.
- © Environment Agency copyright and/or database right 2018. All rights reserved. Contains information © Local Authorities.
- © Flood Zone mapping copyright Environment Agency (December 2024).

ISSUE PURPOSE

FINAL
PROJECT NUMBER
60720432

FIGURE TITLE
Parts 2 & 3
Environmental Constraints Plan
Sheet Q

FIGURE NUMBER
Figure 3-2

This drawing has been prepared for the use of AECOM's client. It may not be used, modified, reproduced or relied upon by third parties, except as agreed by AECOM or as required by law. AECOM accepts no responsibility, and denies any liability whatsoever, to any party that uses or relies on this drawing without AECOM's express written consent. Do not scale this document. All measurements must be obtained from the stated dimensions.

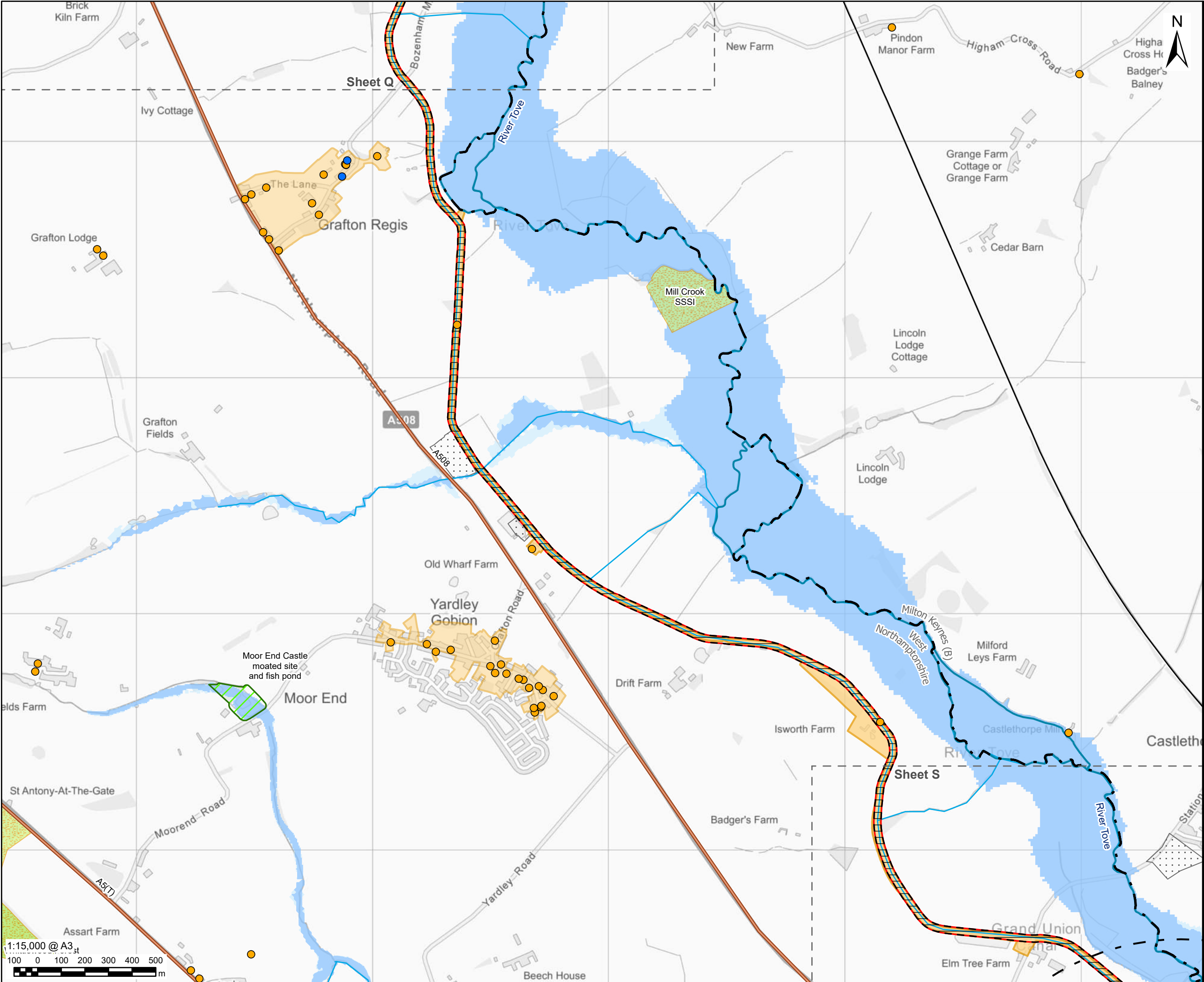

This drawing has been prepared for the use of AECOM's client. It may not be used, modified, reproduced or relied upon by third parties, except as agreed by AECOM or as required by law. AECOM accepts no responsibility, and denies any liability whatsoever, to any party that uses or relies on this drawing without AECOM's express written consent. Do not scale this document. All measurements must be obtained from the stated dimensions.

PROJECT

Grand Union
Canal Transfer

CLIENT

Affinity Water, Severn Trent Water
and Canal & River Trust

CONSULTANT

AECOM Limited
Midpoint,
Alencon Link
Basingstoke, RG21 7PP
www.aecom.com

LEGEND

Part 2 - Indicative Non-Work Area

1km Study Area

EIA Scoping Boundary

District Boundary

Figure Extent

Grade II* Listed Building

Grade II Listed Building

Main Road

Railway

Main Rivers

Other Watercourses

Scheduled Monuments

Conservation Areas

Ancient Woodland

Site of Special Scientific Interest

Historic Landfill Site

Flood Zone 2

Flood Zone 3

NOTES

1. These plans show the EIA Scoping Boundary which has been adopted for the purposes of seeking input as to how the environmental assessment of the Proposed Development will be carried out. These are not consenting/planning application plans. The EIA Scoping Boundary is wider than the final Order limits (red line) for the DCO application. Inclusion in this EIA Scoping Boundary does not mean that any feature or individual building is anticipated to be affected by physical works, please see the project description for detail. Existing buildings and other identified constraints will be excluded from the Order limits, where possible. The Order limits, as refined, will be published and consulted on in the next stage of public consultation (currently expected to be Q4 2025 / Q1 2026).
2. Reproduced from Ordnance Survey digital map data © Crown copyright and database rights 2025 OS 100025261.
3. Contains Ordnance Survey Data © Crown Copyright and database right 2025.
4. © Natural England material is reproduced with the permission of Natural England 2025.
5. © Historic England 2025. The Historic England GIS Data contained in this material was obtained on 23/12/2024. The most publicly available up to date Historic England GIS Data can be obtained from HistoricEngland.org.uk. Conservation areas supplied by various historic environment record centres.
6. © Environment Agency copyright and/or database right 2018. All rights reserved. Contains information © Local Authorities.
7. © Flood Zone mapping copyright Environment Agency (December 2024).

ISSUE PURPOSE

FINAL

PROJECT NUMBER

60720432

FIGURE TITLE

Parts 2 & 3
Environmental Constraints Plan
Sheet R

FIGURE NUMBER

Figure 3-2

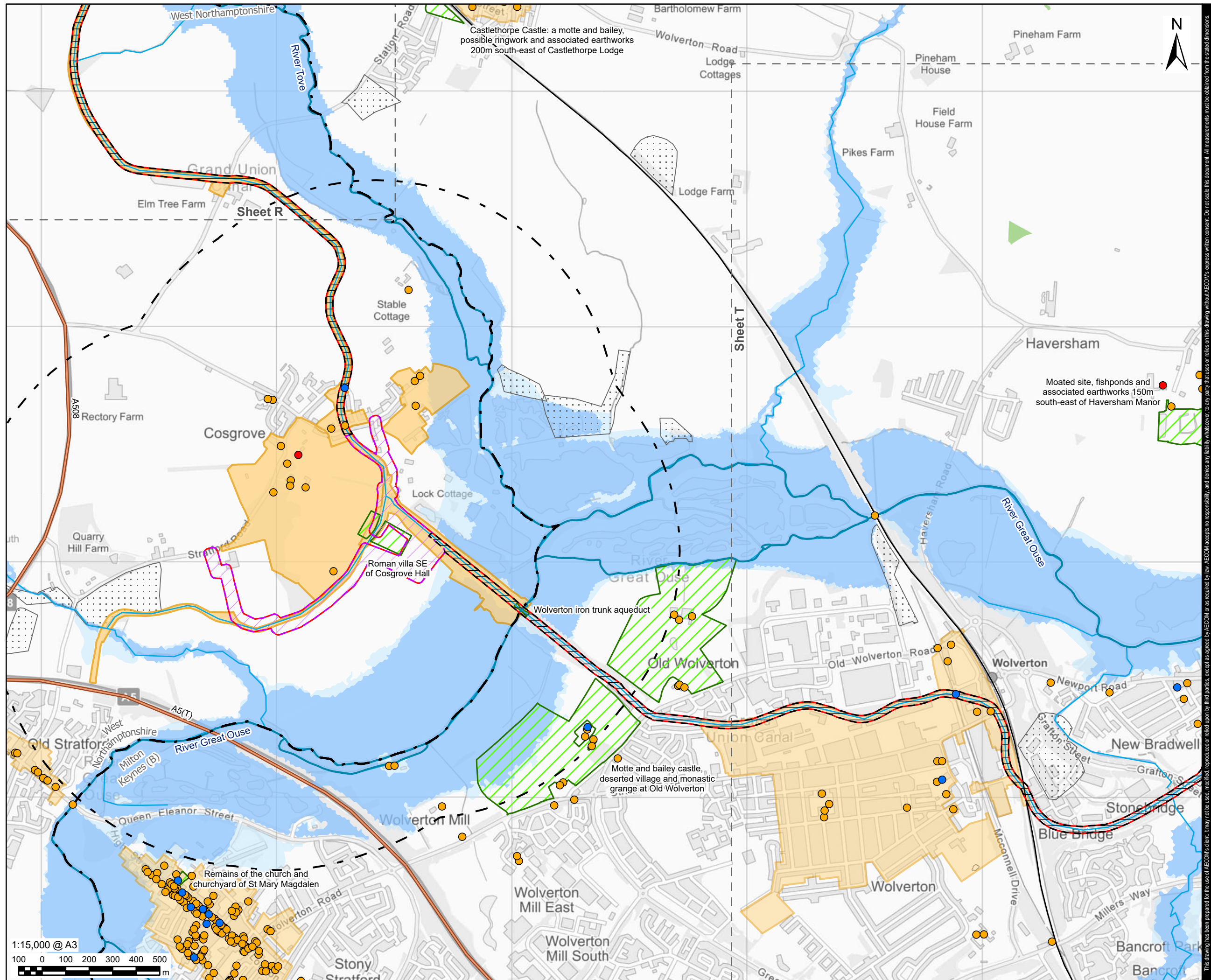

This drawing has been prepared for the use of AECOM's client. It may not be used, modified, reproduced or relied upon by third parties, except as agreed by AECOM or as required by law. AECOM accepts no responsibility, and denies any liability whatsoever, to any party that uses or relies on this drawing without AECOM's express written consent. Do not scale this document. All measurements must be obtained from the stated dimensions.

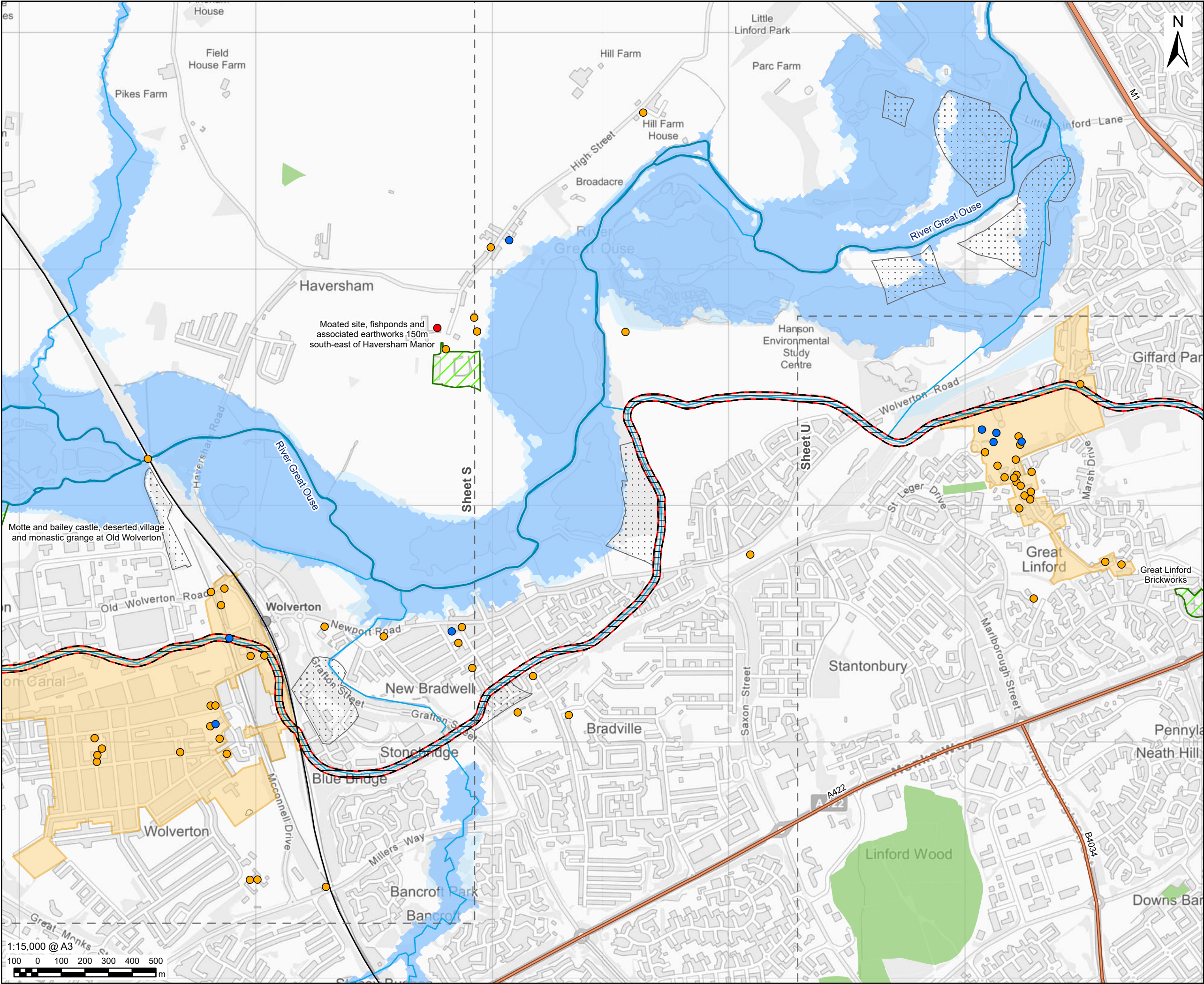

PROJECT



CLIENT

Affinity Water, Severn Trent Water
and Canal & River Trust

CONSULTANT

AECOM Limited
Midpoint,
Alencon Link
Basingstoke, RG21 7PP
www.aecom.com

LEGEND

Part 2 - Indicative Non-Work Area

EIA Scoping Boundary

Figure Extent

Environmental & Heritage Constraints

- Grade I Listed Building
- Grade II* Listed Building
- Grade II Listed Building

Main Road

Railway

Main Rivers

Other Watercourses

Scheduled Monuments

Conservation Areas

Ancient Woodland

Historic Landfill Site

Flood Zone 2

Flood Zone 3

NOTES

- These plans show the EIA Scoping Boundary which has been adopted for the purposes of seeking input as to how the environmental assessment of the Proposed Development will be carried out. These are not consenting/planning application plans. The EIA Scoping Boundary is wider than the final Order limits (red line) for the DCO application. Inclusion in this EIA Scoping Boundary does not mean that any feature or individual building is anticipated to be affected by physical works, please see the project description for detail. Existing buildings and other identified constraints will be excluded from the Order limits, where possible. The Order limits, as refined, will be published and consulted on in the next stage of public consultation (currently expected to be Q4 2025 / Q1 2026).
- Reproduced from Ordnance Survey digital map data © Crown copyright and database rights 2025 OS 100025261.
- Contains Ordnance Survey Data © Crown Copyright and database right 2025.
- © Natural England material is reproduced with the permission of Natural England 2025.
- © Historic England 2025. The Historic England GIS Data contained in this material was obtained on 23/12/2024. The most publicly available up to date Historic England GIS Data can be obtained from HistoricEngland.org.uk. Conservation areas supplied by various historic environment record centres.
- © Environment Agency copyright and/or database right 2018. All rights reserved. Contains information © Local Authorities.
- © Flood Zone mapping copyright Environment Agency (December 2024).

ISSUE PURPOSE

FINAL

PROJECT NUMBER

60720432

FIGURE TITLE

Parts 2 & 3
Environmental Constraints Plan
Sheet T

FIGURE NUMBER

Figure 3-2

This drawing has been prepared for the use of AECOM's client. It may not be used, modified, reproduced or relied upon by third parties, except as agreed by AECOM or as required by law. AECOM accepts no responsibility, and denies any liability whatsoever, to any party that uses or relies on this drawing without AECOM's express written consent. Do not scale this document. All measurements must be obtained from the stated dimensions.

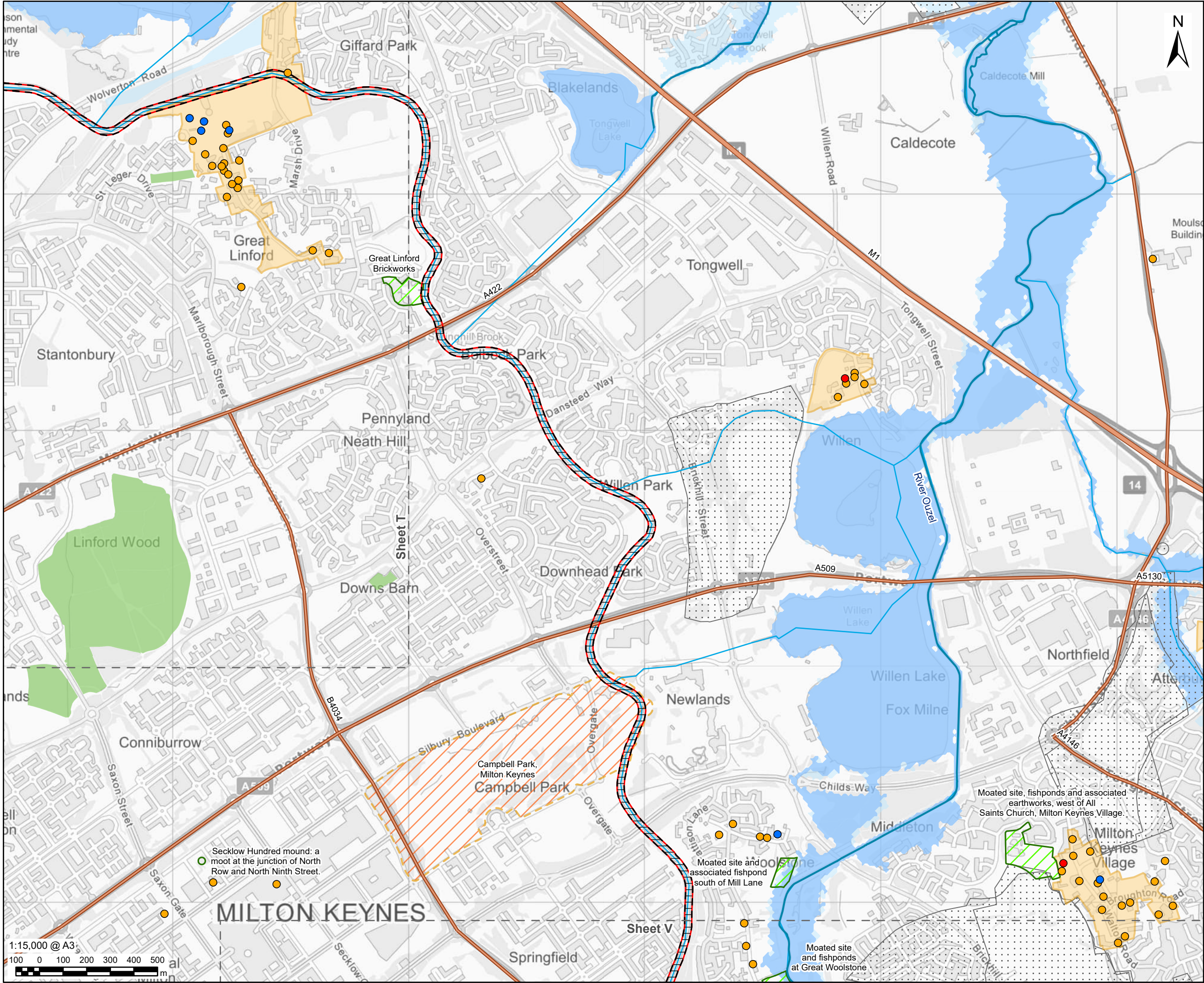

PROJECT

Grand Union
Canal Transfer

CLIENT

Affinity Water, Severn Trent Water
and Canal & River Trust

CONSULTANT

AECOM Limited
Midpoint,
Alencon Link
Basingstoke, RG21 7PP
www.aecom.com

LEGEND

Part 2 - Indicative Non-Work Area

EIA Scoping Boundary

Figure Extent

Environmental & Heritage Constraints

- Grade I Listed Building
- Grade II* Listed Building
- Grade II Listed Building

Main Road

Main Rivers

Other Watercourses

Scheduled Monuments

Conservation Areas

Registered Parks and Gardens

Ancient Woodland

Historic Landfill Site

Flood Zone 2

Flood Zone 3

NOTES

- These plans show the EIA Scoping Boundary which has been adopted for the purposes of seeking input as to how the environmental assessment of the Proposed Development will be carried out. These are not consenting/planning application plans. The EIA Scoping Boundary is wider than the final Order limits (red line) for the DCO application. Inclusion in this EIA Scoping Boundary does not mean that any feature or individual building is anticipated to be affected by physical works, please see the project description for detail. Existing buildings and other identified constraints will be excluded from the Order limits, where possible. The Order limits, as refined, will be published and consulted on in the next stage of public consultation (currently expected to be Q4 2025 / Q1 2026).
- Reproduced from Ordnance Survey digital map data © Crown copyright and database rights 2025 OS 100025261.
- Contains Ordnance Survey Data © Crown Copyright and database right 2025.
- © Natural England material is reproduced with the permission of Natural England 2025.
- © Historic England 2025. The Historic England GIS Data contained in this material was obtained on 23/12/2024. The most publicly available up to date Historic England GIS Data can be obtained from HistoricEngland.org.uk. Conservation areas supplied by various historic environment record centres.
- © Environment Agency copyright and/or database right 2018. All rights reserved. Contains information © Local Authorities.
- © Flood Zone mapping copyright Environment Agency (December 2024).

ISSUE PURPOSE

FINAL

PROJECT NUMBER

60720432

FIGURE TITLE

Parts 2 & 3

Environmental Constraints Plan

Sheet U

FIGURE NUMBER

Figure 3-2

This drawing has been prepared for the use of AECOM's client. It may not be used, modified, reproduced or relied upon by third parties, except as agreed by AECOM or as required by law. AECOM accepts no responsibility, and denies any liability whatsoever, to any party that uses or relies on this drawing without AECOM's express written consent. Do not scale this document. All measurements must be obtained from the stated dimensions.

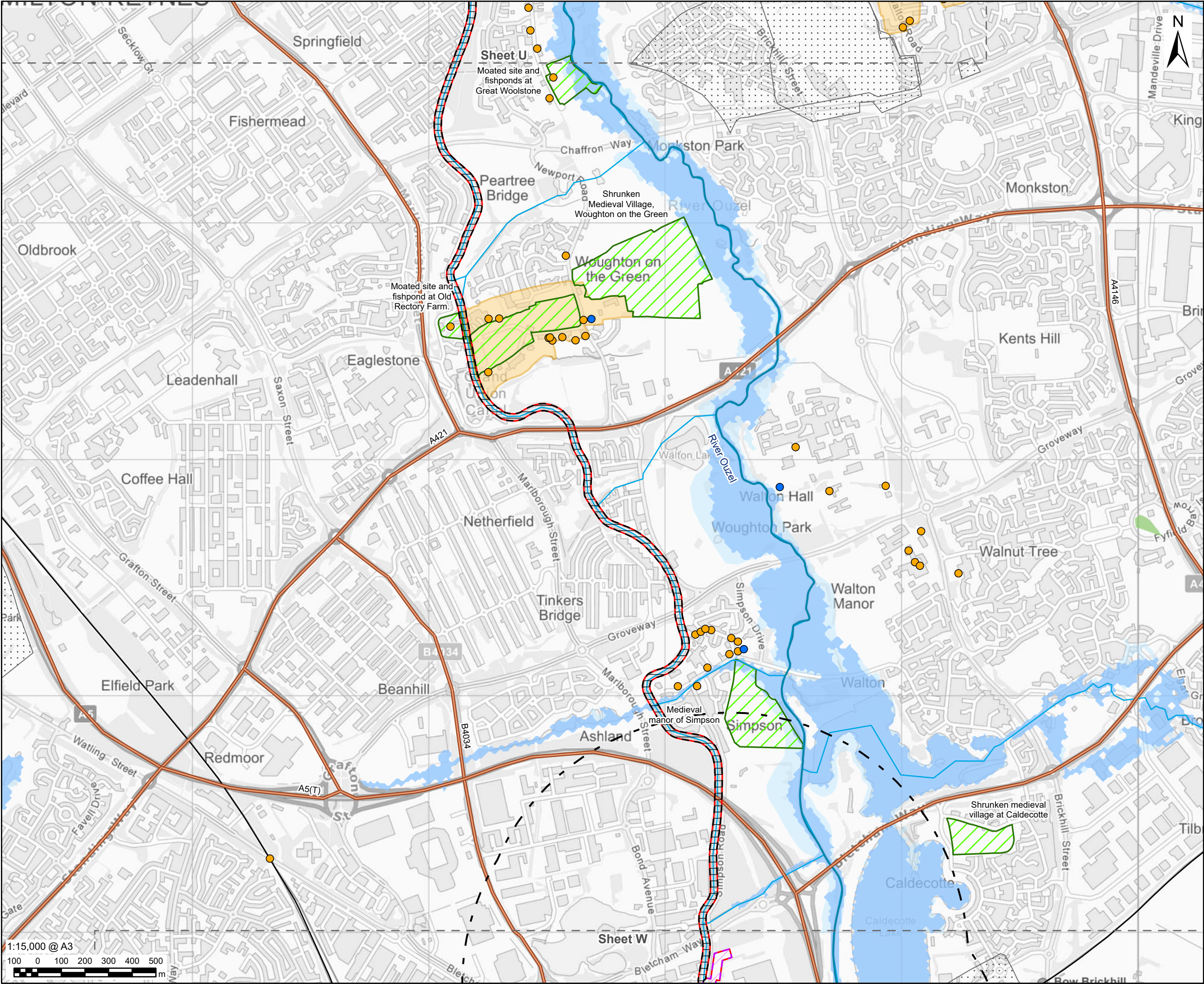

AECOM

PROJECT

Grand Union Canal Transfer

CLIENT

Affinity Water, Severn Trent Water and Canal & River Trust

CONSULTANT

AECOM Limited
Midpoint,
Alencon Link
Basingstoke, RG21 7PP
www.aecom.com

LEGEND

- Part 2 - Indicative Work Area
- Part 2 - Indicative Non-Work Area
- 1km Study Area
- EIA Scoping Boundary
- Figure Extent

Environmental & Heritage Constraints

- Grade II* Listed Building
- Grade II Listed Building
- Main Road
- Railway
- Main Rivers
- Other Watercourses
- Scheduled Monuments
- Conservation Areas
- Ancient Woodland
- Historic Landfill Site
- Flood Zone 2
- Flood Zone 3

NOTES

- These plans show the EIA Scoping Boundary which has been adopted for the purposes of seeking input as to how the environmental assessment of the Proposed Development will be carried out. These are not consenting/planning application plans. The EIA Scoping Boundary is wider than the final Order limits (red line) for the DCO application. Inclusion in this EIA Scoping Boundary does not mean that any feature or individual building is anticipated to be affected by physical works, please see the project description for detail. Existing buildings and other identified constraints will be excluded from the Order limits, where possible. The Order limits, as refined, will be published and consulted on in the next stage of public consultation (currently expected to be Q4 2025 / Q1 2026).
- Reproduced from Ordnance Survey digital map data © Crown copyright and database rights 2025 OS 100025261.
- Contains Ordnance Survey Data © Crown Copyright and database right 2025.
- © Natural England material is reproduced with the permission of Natural England 2025.
- © Historic England 2025. The Historic England GIS Data contained in this material was obtained on 23/12/2024. The most publicly available up to date Historic England GIS Data can be obtained from HistoricEngland.org.uk. Conservation areas supplied by various historic environment record centres.
- © Environment Agency copyright and/or database right 2018. All rights reserved. Contains information © Local Authorities.
- © Flood Zone mapping copyright Environment Agency (December 2024).

ISSUE PURPOSE

FINAL
PROJECT NUMBER
60720432

FIGURE TITLE
Parts 2 & 3
Environmental Constraints Plan
Sheet V

FIGURE NUMBER
Figure 3-2

This drawing has been prepared for the use of AECOM's client. It may not be used, modified, reproduced or relied upon by third parties, except as agreed by AECOM or as required by law. AECOM accepts no responsibility, and denies any liability whatsoever, to any party that uses or relies on this drawing without AECOM's express written consent. Do not scale this document. All measurements must be obtained from the stated dimensions.

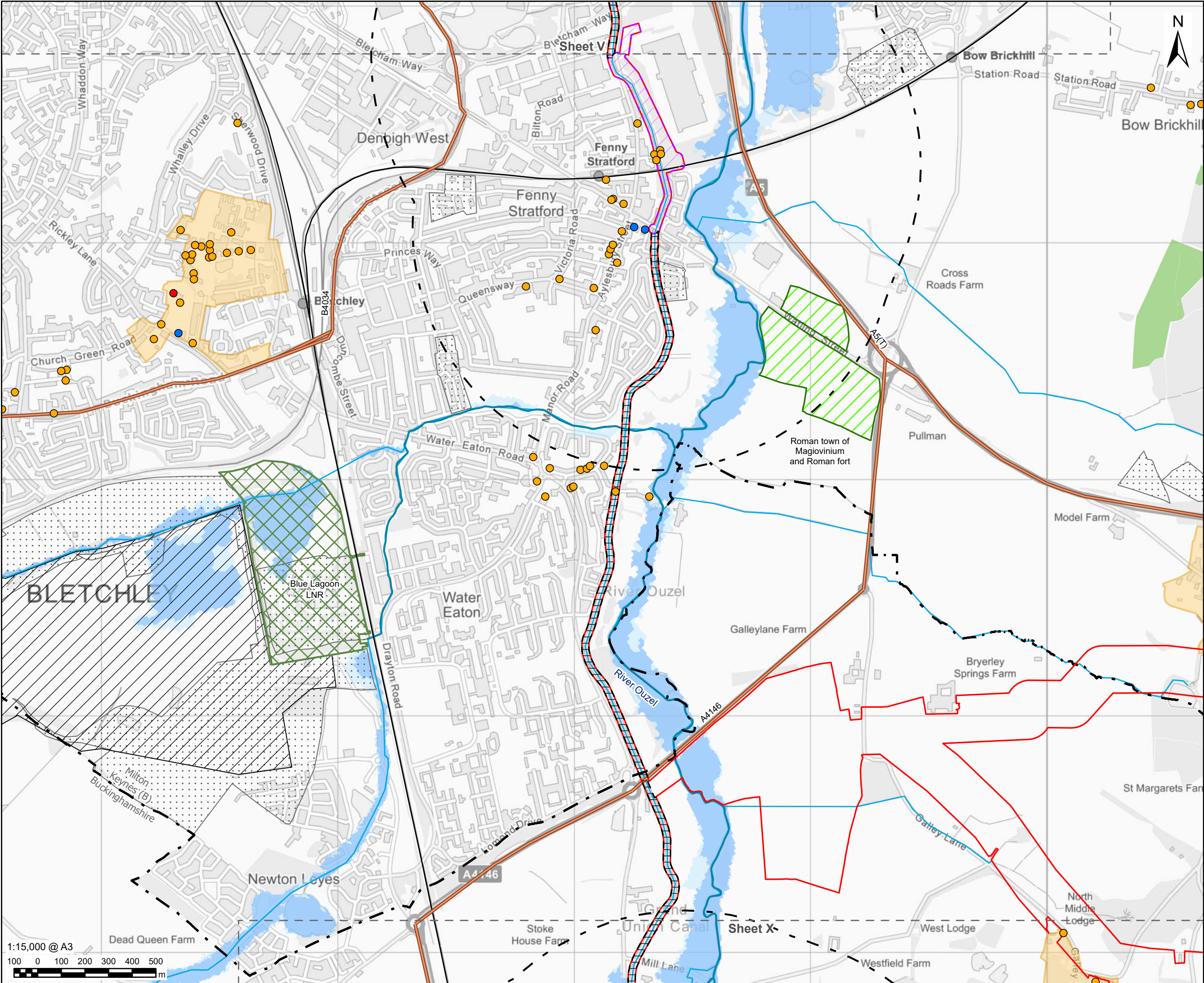

This drawing has been prepared for the use of AECOM's client. It may not be used, modified, reproduced or relied upon by third parties, except as agreed by AECOM or as required by law. AECOM accepts no responsibility, and denies any liability whatsoever, to any party that uses or relies on this drawing without AECOM's express written consent. Do not scale this document. All measurements must be obtained from the stated dimensions.

AECOM

PROJECT

 Grand Union Canal Transfer







CLIENT

Affinity Water, Severn Trent Water and Canal & River Trust















CONSULTANT

AECOM Limited
Midpoint,
Alencon Link
Basingstoke, RG21 7PP
www.aecom.com

LEGEND

-  Part 2 - Indicative Work Area
-  Part 2 - Indicative Non-Work Area
-  1km Study Area
-  EIA Scoping Boundary
-  District Boundary
-  Figure Extent

Environmental & Heritage Constraints

-  Grade I Listed Building
-  Grade II* Listed Building
-  Grade II Listed Building
-  Main Road
-  Railway
-  Main Rivers
-  Other Watercourses
-  Scheduled Monuments
-  Conservation Areas
-  Ancient Woodland
-  Local Nature Reserve
-  Authorised Landfill Site
-  Historic Landfill Site
-  Flood Zone 2
-  Flood Zone 3

NOTES

- These plans show the EIA Scoping Boundary which has been adopted for the purposes of seeking input as to how the environmental assessment of the Proposed Development will be carried out. These are not consenting/planning application plans. The EIA Scoping Boundary is wider than the final Order limits (red line) for the DCO application. Inclusion in this EIA Scoping Boundary does not mean that any feature or individual building is anticipated to be affected by physical works, please see the project description for detail. Existing buildings and other identified constraints will be excluded from the Order limits, where possible. The Order limits, as refined, will be published and consulted on in the next stage of public consultation (currently expected to be Q4 2025 / Q1 2026).
- Reproduced from Ordnance Survey digital map data © Crown copyright and database rights 2025 OS 100025261.
- Contains Ordnance Survey Data © Crown Copyright and database right 2025.
- © Natural England material is reproduced with the permission of Natural England 2025.
- © Historic England 2025. The Historic England GIS Data contained in this material was obtained on 23/12/2024. The most publicly available up to date Historic England GIS Data can be obtained from HistoricEngland.org.uk. Conservation areas supplied by various historic environment record centres.
- © Environment Agency copyright and/or database right 2018. All rights reserved. Contains information © Local Authorities.
- © Flood Zone mapping copyright Environment Agency (December 2024).

ISSUE PURPOSE

FINAL

PROJECT NUMBER

60720432

FIGURE TITLE

Parts 2 & 3
Environmental Constraints Plan
Sheet W

FIGURE NUMBER

Figure 3-2

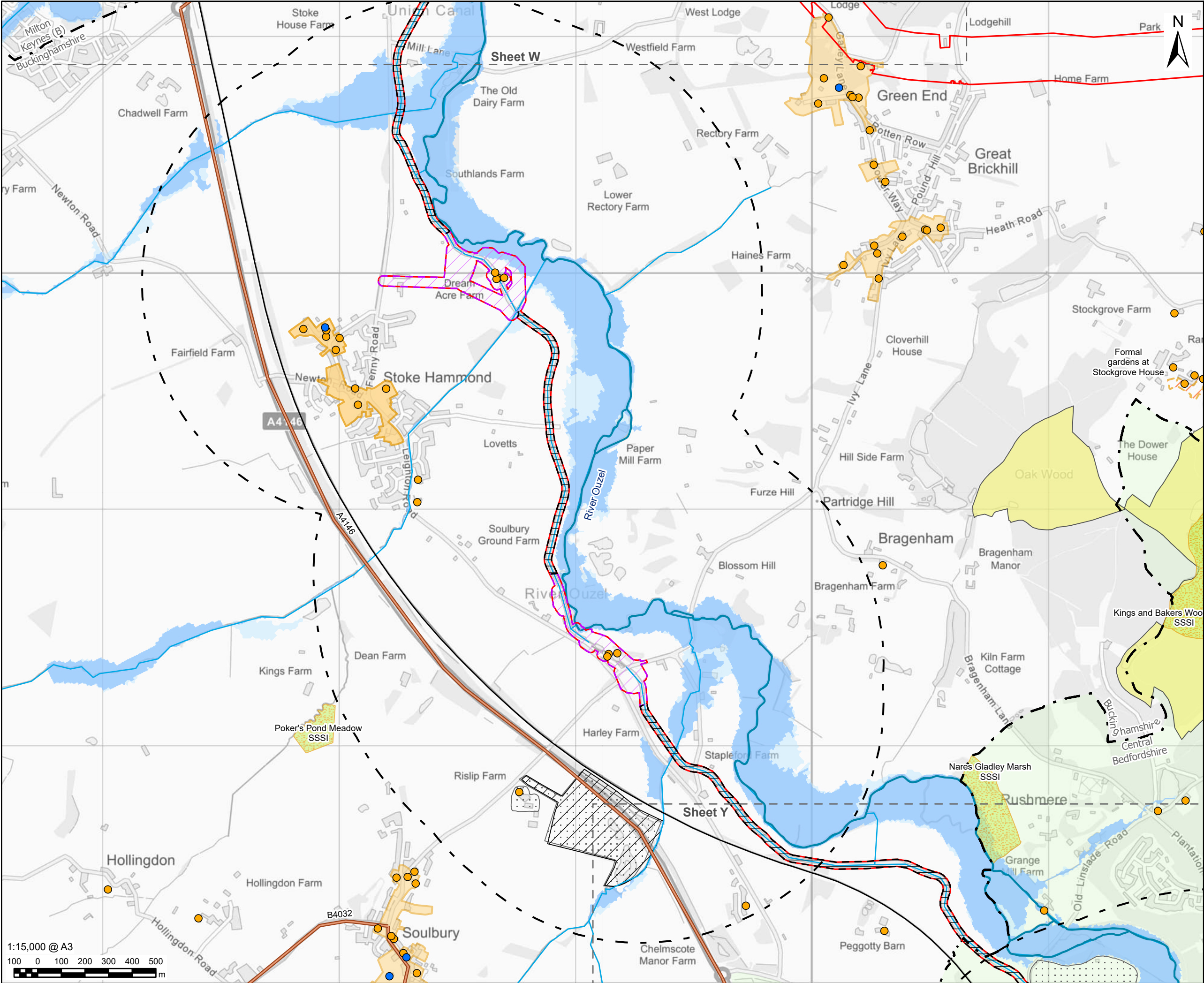

AECOM

PROJECT

Grand Union
Canal Transfer

CLIENT

Affinity Water, Severn Trent Water
and Canal & River Trust

CONSULTANT

AECOM Limited
Midpoint,
Alencon Link
Basingstoke, RG21 7PP
www.aecom.com

LEGEND

- Part 2 - Indicative Work Area
- Part 2 - Indicative Non-Work Area
- 1km Study Area
- EIA Scoping Boundary
- District Boundary
- Figure Extent

Environmental & Heritage Constraints

- Grade II* Listed Building
- Grade II Listed Building
- Main Road
- Railway
- Main Rivers
- Other Watercourses
- Scheduled Monuments
- Conservation Areas
- Registered Parks and Gardens
- Ancient Woodland
- National Nature Reserve
- Site of Special Scientific Interest
- Authorised Landfill Site
- Historic Landfill Site
- Flood Zone 2
- Flood Zone 3
- Green Belt

NOTES

- These plans show the EIA Scoping Boundary which has been adopted for the purposes of seeking input as to how the environmental assessment of the Proposed Development will be carried out. These are not consenting/planning application plans. The EIA Scoping Boundary is wider than the final Order limits (red line) for the DCO application. Inclusion in this EIA Scoping Boundary does not mean that any feature or individual building is anticipated to be affected by physical works, please see the project description for detail. Existing buildings and other identified constraints will be excluded from the Order limits, where possible. The Order limits, as refined, will be published and consulted on in the next stage of public consultation (currently expected to be Q4 2025 / Q1 2026).
- Reproduced from Ordnance Survey digital map data © Crown copyright and database rights 2025 OS 100025261.
- Contains Ordnance Survey Data © Crown Copyright and database right 2025.
- © Natural England material is reproduced with the permission of Natural England 2025.
- © Historic England 2025. The Historic England GIS Data contained in this material was obtained on 23/12/2024. The most publicly available up to date Historic England GIS Data can be obtained from HistoricEngland.org.uk. Conservation areas supplied by various historic environment record centres.
- © Environment Agency copyright and/or database right 2018. All rights reserved. Contains information © Local Authorities.
- © Flood Zone mapping copyright Environment Agency (December 2024).

ISSUE PURPOSE

FINAL
PROJECT NUMBER
60720432

FIGURE TITLE
Parts 2 & 3
Environmental Constraints Plan
Sheet X

FIGURE NUMBER
Figure 3-2

This drawing has been prepared for the use of AECOM's client. It may not be used, modified, reproduced or relied upon by third parties, except as agreed by AECOM or as required by law. AECOM accepts no responsibility, and denies any liability whatsoever, to any party that uses or relies on this drawing without AECOM's express written consent. Do not scale this document. All measurements must be obtained from the stated dimensions.

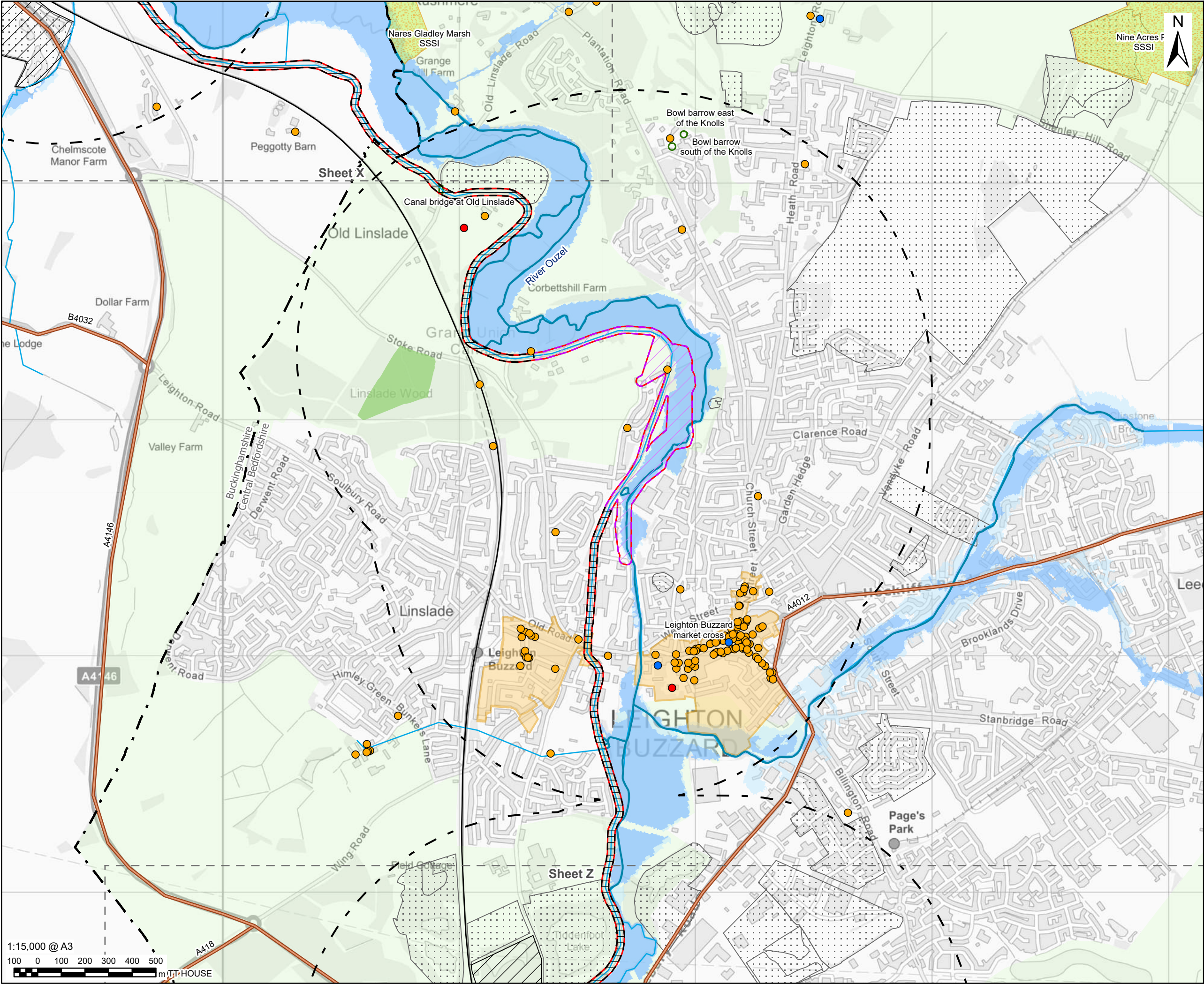

PROJECT

Grand Union
Canal Transfer

CLIENT

Affinity Water, Severn Trent Water
and Canal & River Trust

CONSULTANT

AECOM Limited
Midpoint,
Alencon Link
Basingstoke, RG21 7PP
www.aecom.com

LEGEND

- Part 2 - Indicative Work Area
- Part 2 - Indicative Non-Work Area
- 1km Study Area
- EIA Scoping Boundary
- District Boundary
- Figure Extent

Environmental & Heritage Constraints

- Grade I Listed Building
- Grade II* Listed Building
- Grade II Listed Building
- Main Road
- Railway
- Main Rivers
- Other Watercourses
- Scheduled Monuments
- Registered Parks and Gardens
- Ancient Woodland
- Site of Special Scientific Interest
- Authorised Landfill Site
- Historic Landfill Site
- Flood Zone 2
- Flood Zone 3
- Green Belt

NOTES

- These plans show the EIA Scoping Boundary which has been adopted for the purposes of seeking input as to how the environmental assessment of the Proposed Development will be carried out. These are not consenting/planning application plans. The EIA Scoping Boundary is wider than the final Order limits (red line) for the DCO application. Inclusion in this EIA Scoping Boundary does not mean that any feature or individual building is anticipated to be affected by physical works, please see the project description for detail. Existing buildings and other identified constraints will be excluded from the Order limits, where possible. The Order limits, as refined, will be published and consulted on in the next stage of public consultation (currently expected to be Q4 2025 / Q1 2026).
- Reproduced from Ordnance Survey digital map data © Crown copyright and database rights 2025 OS 100025261.
- Contains Ordnance Survey Data © Crown Copyright and database right 2025.
- © Natural England material is reproduced with the permission of Natural England 2025.
- © Historic England 2025. The Historic England GIS Data contained in this material was obtained on 23/12/2024. The most publicly available up to date Historic England GIS Data can be obtained from HistoricEngland.org.uk. Conservation areas supplied by various historic environment record centres.
- © Environment Agency copyright and/or database right 2018. All rights reserved. Contains information © Local Authorities.
- © Flood Zone mapping copyright Environment Agency (December 2024).

ISSUE PURPOSE

FINAL
PROJECT NUMBER
60720432

FIGURE TITLE
Parts 2 & 3
Environmental Constraints Plan
Sheet Y

FIGURE NUMBER
Figure 3-2

This drawing has been prepared for the use of AECOM's client. It may not be used, modified, reproduced or relied upon by third parties, except as agreed by AECOM or as required by law. AECOM accepts no responsibility, and denies any liability whatsoever, to any party that uses or relies on this drawing without AECOM's express written consent. Do not scale this document. All measurements must be obtained from the stated dimensions.

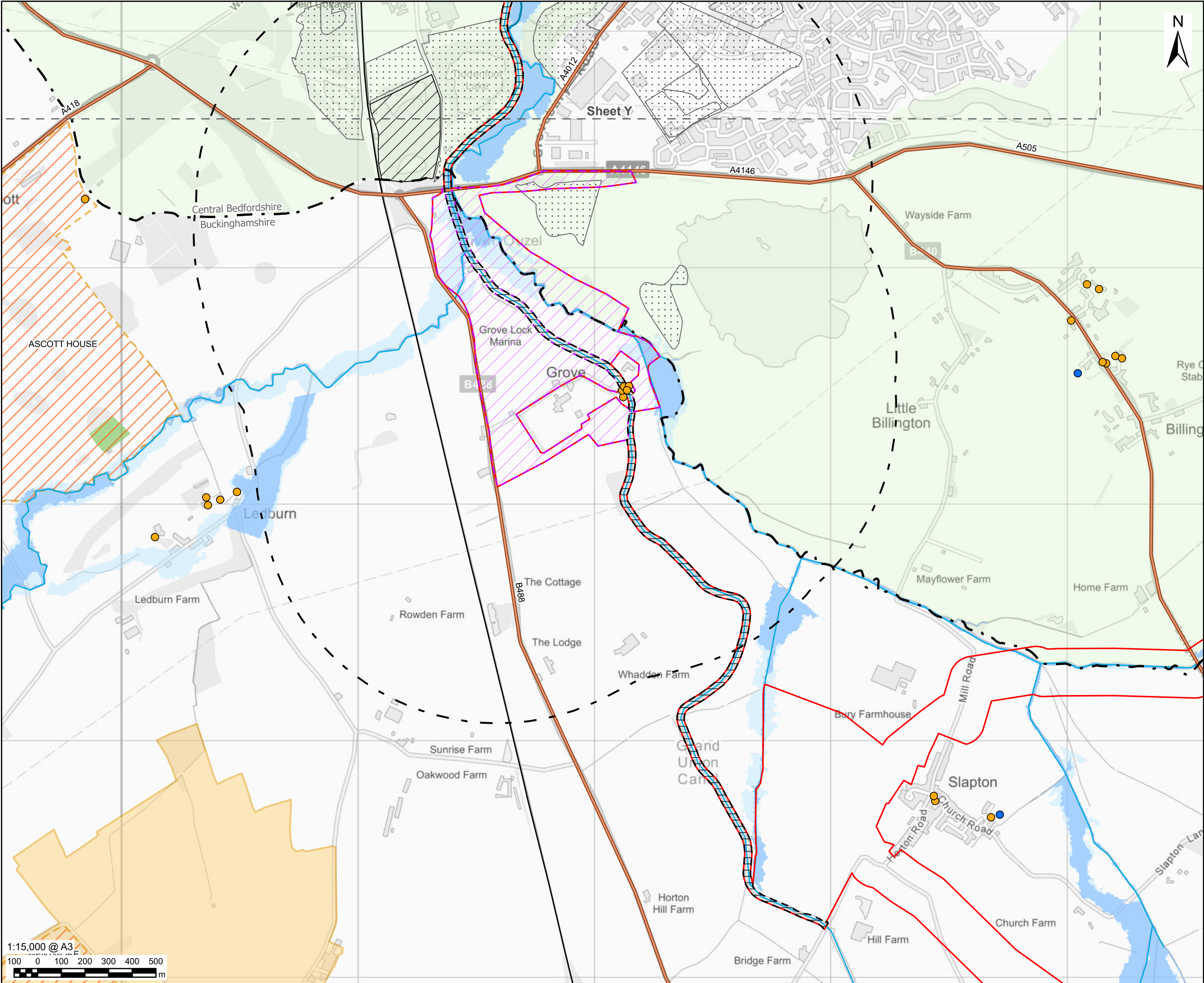

AECOM

PROJECT

Grand Union
Canal Transfer

CLIENT

Affinity Water, Severn Trent Water
and Canal & River Trust

CONSULTANT

AECOM Limited
Midpoint,
Alencon Link
Basingstoke, RG21 7PP
www.aecom.com

LEGEND

- Part 2 - Indicative Work Area
- Part 2 - Indicative Non-Work Area
- 1km Study Area
- EIA Scoping Boundary
- District Boundary
- Figure Extent

Environmental & Heritage Constraints

- Grade II* Listed Building
- Grade II Listed Building
- Main Road
- Railway
- Main Rivers
- Other Watercourses
- Conservation Areas
- Registered Parks and Gardens
- Ancient Woodland
- Authorised Landfill Site
- Historic Landfill Site
- Flood Zone 2
- Flood Zone 3
- Green Belt

NOTES

- These plans show the EIA Scoping Boundary which has been adopted for the purposes of seeking input as to how the environmental assessment of the Proposed Development will be carried out. These are not consenting/planning application plans. The EIA Scoping Boundary is wider than the final Order limits (red line) for the DCO application. Inclusion in this EIA Scoping Boundary does not mean that any feature or individual building is anticipated to be affected by physical works, please see the project description for detail. Existing buildings and other identified constraints will be excluded from the Order limits, where possible. The Order limits, as refined, will be published and consulted on in the next stage of public consultation (currently expected to be Q4 2025 / Q1 2026).
- Reproduced from Ordnance Survey digital map data © Crown copyright and database rights 2025 OS 100025261.
- Contains Ordnance Survey Data © Crown Copyright and database right 2025.
- © Natural England material is reproduced with the permission of Natural England 2025.
- © Historic England 2025. The Historic England GIS Data contained in this material was obtained on 23/12/2024. The most publicly available up to date Historic England GIS Data can be obtained from HistoricEngland.org.uk. Conservation areas supplied by various historic environment record centres.
- © Environment Agency copyright and/or database right 2018. All rights reserved. Contains information © Local Authorities.
- © Flood Zone mapping copyright Environment Agency (December 2024).

ISSUE PURPOSE

FINAL
PROJECT NUMBER
60720432

FIGURE TITLE
Parts 2 & 3
Environmental Constraints Plan
Sheet Z

FIGURE NUMBER
Figure 3-2

This drawing has been prepared for the use of AECOM's client. It may not be used, modified, reproduced or relied upon by third parties, except as agreed by AECOM or as required by law. AECOM accepts no responsibility, and denies any liability whatsoever, to any party that uses or relies on this drawing without AECOM's express written consent. Do not scale this document. All measurements must be obtained from the stated dimensions.

Figure 3-3: Part 4 Environmental Constraints Plan

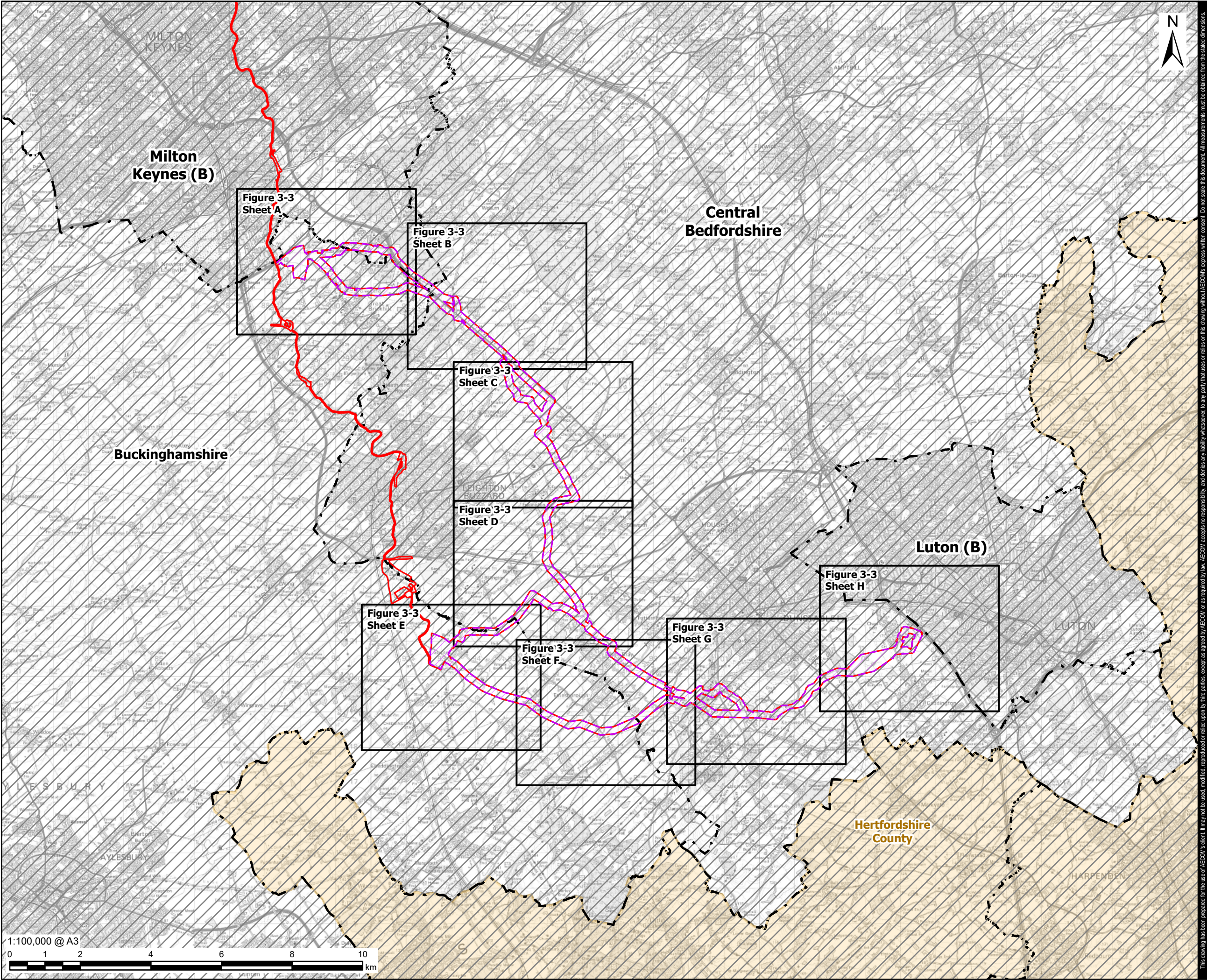

This drawing has been prepared for the use of AECOM's client. It may not be used, modified, reproduced or relied upon by third parties, except as agreed by AECOM or as required by law. AECOM accepts no responsibility, and denies any liability whatsoever, to any party that uses or relies on this drawing without AECOM's express written consent. Do not scale this document. All measurements must be obtained from the stated dimensions.

AECOM

PROJECT

 Grand Union
Canal Transfer

CLIENT

Affinity Water, Severn Trent Water
and Canal & River Trust

CONSULTANT

AECOM Limited
Midpoint,
Alencon Link
Basingstoke, RG21 7PP
www.aecom.com

LEGEND

 Part 4

 EIA Scoping Boundary

 District Boundary

 County Boundary

 Figure Extent

NOTES

1. These plans show the EIA Scoping Boundary which has been adopted for the purposes of seeking input as to how the environmental assessment of the Proposed Development will be carried out. These are not consenting/planning application plans. The EIA Scoping Boundary is wider than the final Order limits (red line) for the DCO application. Inclusion in this EIA Scoping Boundary does not mean that any feature or individual building is anticipated to be affected by physical works, please see the project description for detail. Existing buildings and other identified constraints will be excluded from the Order limits, where possible. The Order limits, as refined, will be published and consulted on in the next stage of public consultation (currently expected to be Q4 2025 / Q1 2026).

2. Reproduced from Ordnance Survey digital map data © Crown copyright and database rights 2025 OS 100025261.

3. Contains Ordnance Survey Data © Crown Copyright and database right 2025.

ISSUE PURPOSE

FINAL

PROJECT NUMBER

60720432

FIGURE TITLE

Part 4
Environmental Constraints Plan
Overview

FIGURE NUMBER

Figure 3-3

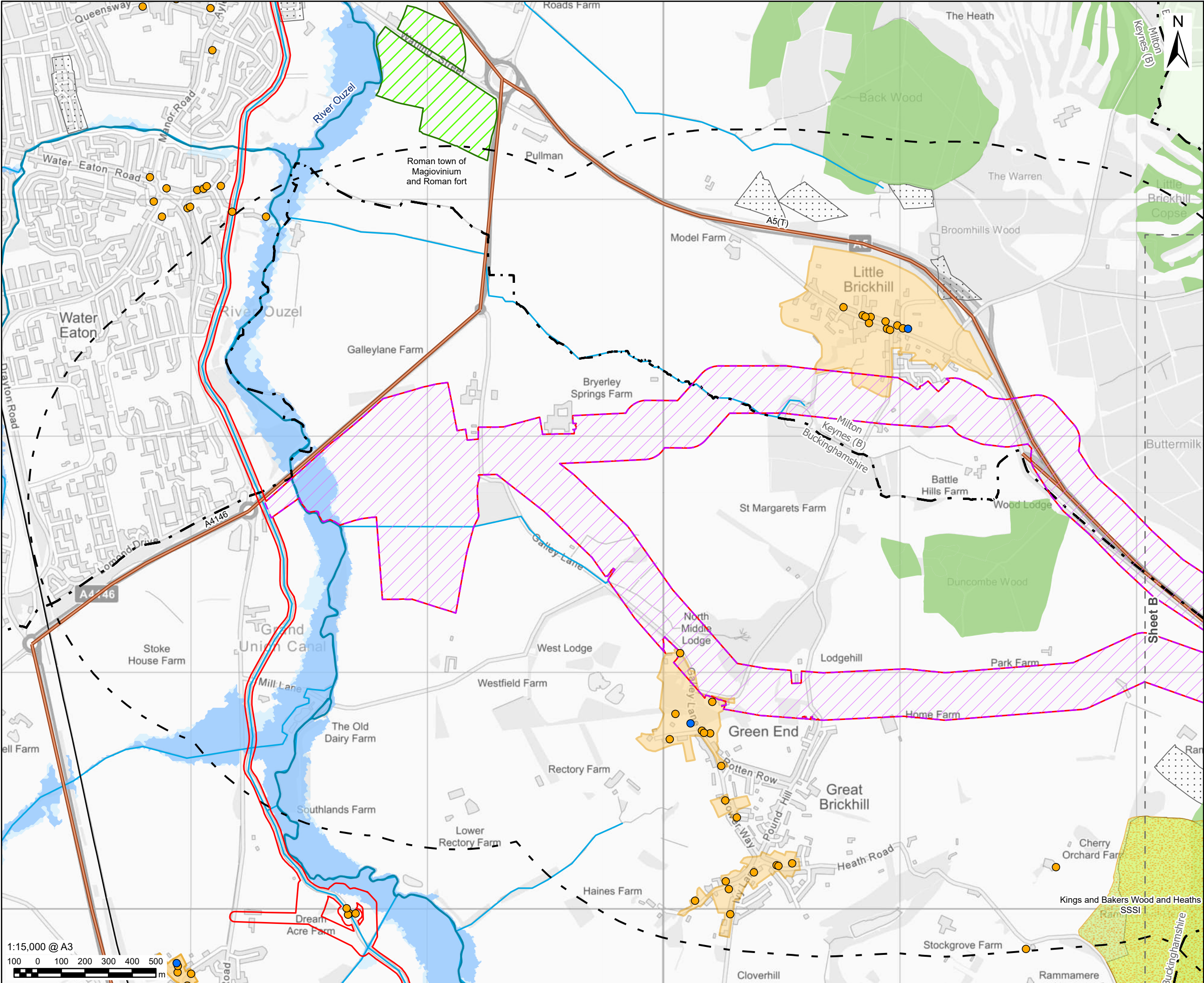

AECOM

PROJECT

Grand Union
Canal Transfer

CLIENT

Affinity Water, Severn Trent Water
and Canal & River Trust

CONSULTANT

AECOM Limited
Midpoint,
Alencon Link
Basingstoke, RG21 7PP
www.aecom.com

LEGEND

- Part 4
- 1km Study Area
- EIA Scoping Boundary
- District Boundary
- Figure Extent
- Environmental & Heritage Constraints
 - Grade II* Listed Building
 - Grade II Listed Building
 - Main Road
 - Railway
 - Main Rivers
 - Other Watercourses
 - Scheduled Monuments
 - Conservation Areas
 - Ancient Woodland
 - National Nature Reserve
 - Site of Special Scientific Interest
 - Historic Landfill Site
 - Flood Zone 2
 - Flood Zone 3
 - Green Belt

NOTES

- These plans show the EIA Scoping Boundary which has been adopted for the purposes of seeking input as to how the environmental assessment of the Proposed Development will be carried out. These are not consenting/planning application plans. The EIA Scoping Boundary is wider than the final Order limits (red line) for the DCO application. Inclusion in this EIA Scoping Boundary does not mean that any feature or individual building is anticipated to be affected by physical works, please see the project description for detail. Existing buildings and other identified constraints will be excluded from the Order limits, where possible. The Order limits, as refined, will be published and consulted on in the next stage of public consultation (currently expected to be Q4 2025 / Q1 2026).
- Reproduced from Ordnance Survey digital map data © Crown copyright and database rights 2025 OS 100025261.
- Contains Ordnance Survey Data © Crown Copyright and database right 2025.
- © Natural England material is reproduced with the permission of Natural England 2025.
- © Historic England 2025. The Historic England GIS Data contained in this material was obtained on 23/12/2024. The most publicly available up to date Historic England GIS Data can be obtained from HistoricEngland.org.uk. Conservation areas supplied by various historic environment record centres.
- © Environment Agency copyright and/or database right 2018. All rights reserved. Contains information © Local Authorities.
- © Flood Zone mapping copyright Environment Agency (December 2024).

ISSUE PURPOSE

FINAL

PROJECT NUMBER

60720432

FIGURE TITLE

Part 4

Environmental Constraints Plan

Sheet A

FIGURE NUMBER

Figure 3-3

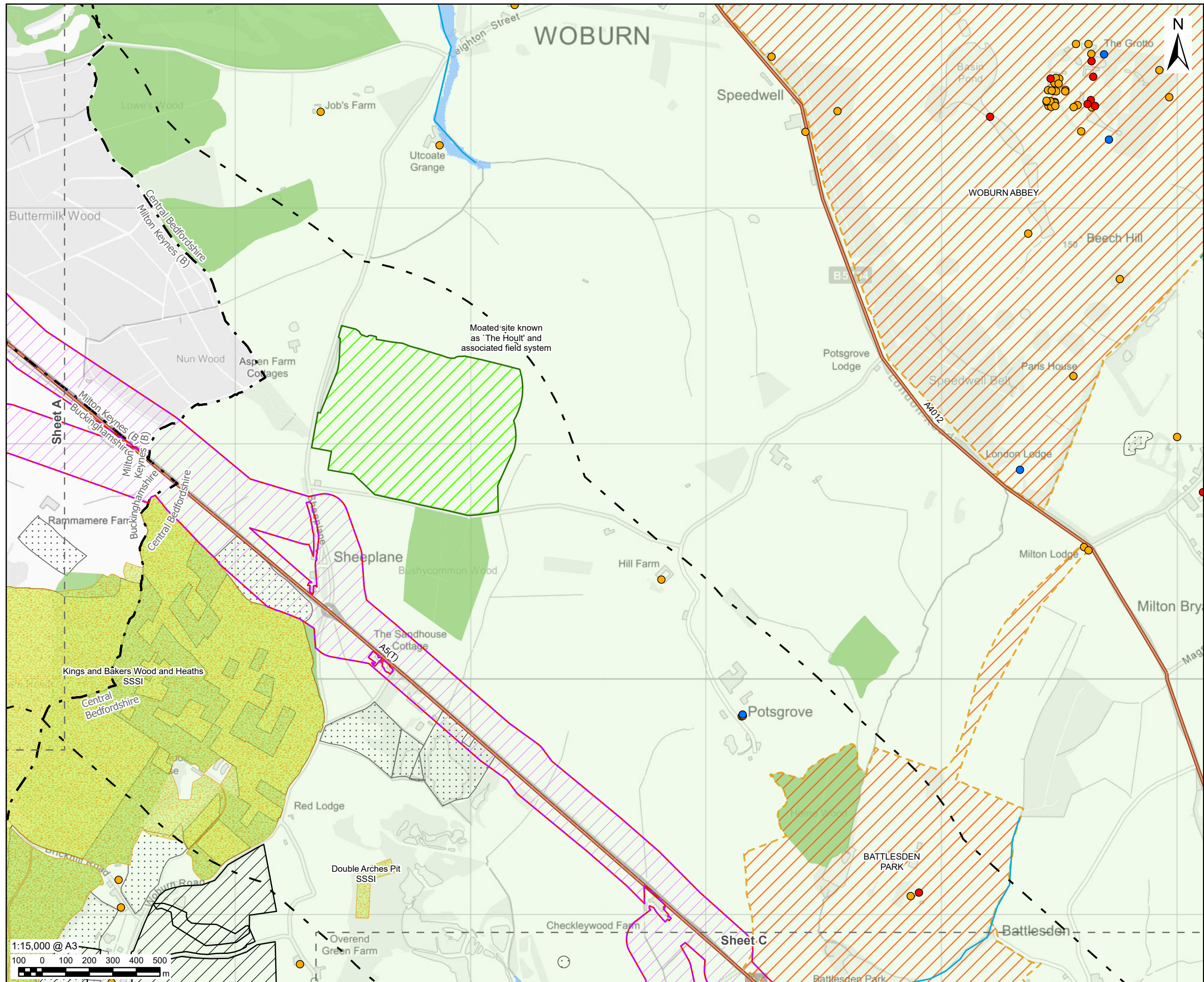

This drawing has been prepared for the use of AECOM's client. It may not be used, modified, reproduced or relied upon by third parties, except as agreed by AECOM or as required by law. AECOM accepts no responsibility and denies any liability whatsoever, to any party that uses or relies on this drawing without AECOM's express written consent. All measurements must be obtained from the stilled dimensions.

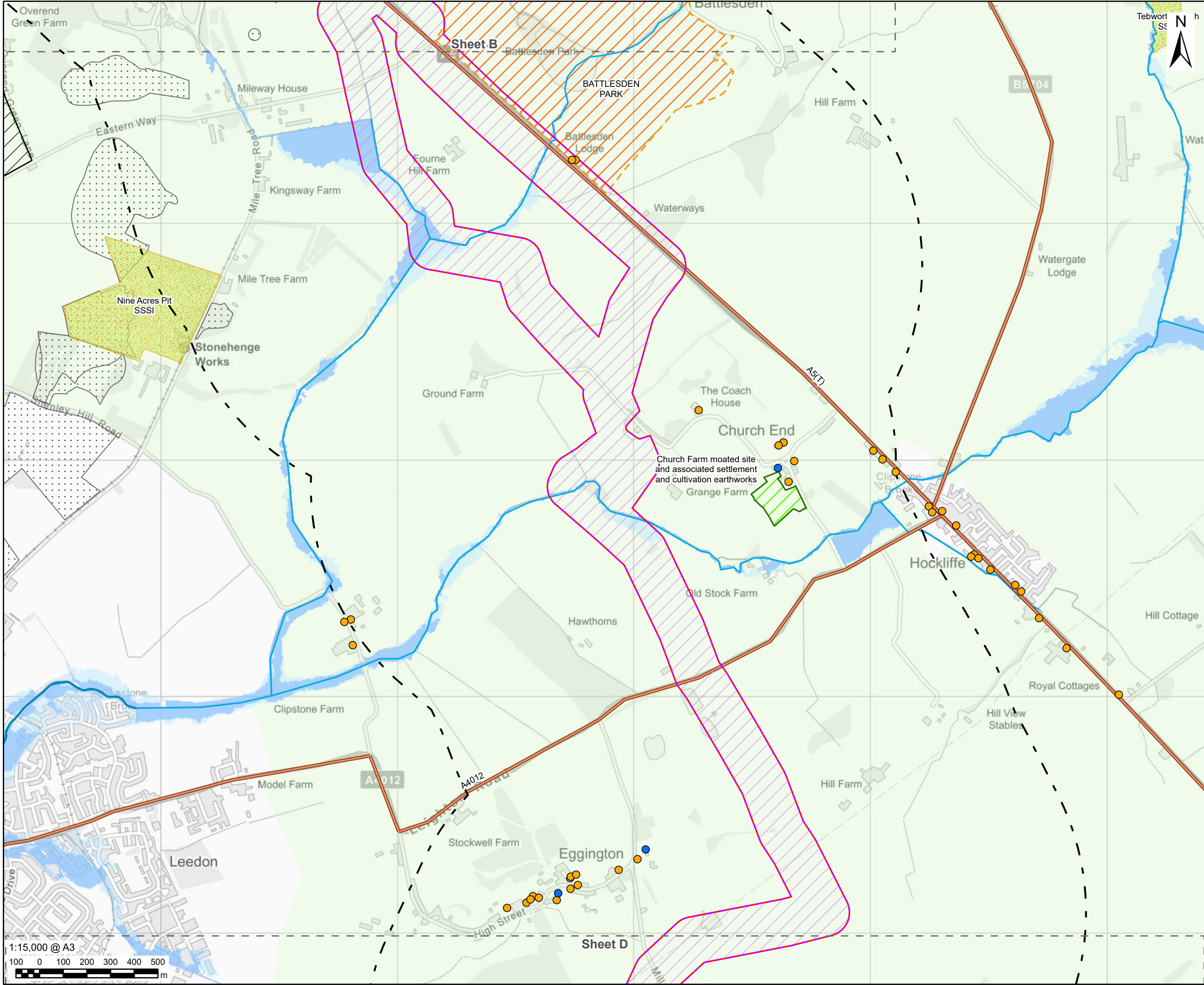

This drawing has been prepared for the use of AECOM's client. It may not be used, modified, reproduced or relied upon by third parties, except as agreed by AECOM or as required by law. AECOM accepts no responsibility, and denies any liability whatsoever, to any party that uses or relies on this drawing without AECOM's express written consent. Do not scale this document. All measurements must be obtained from the stated dimensions.

PROJECT

Grand Union Canal Transfer

CLIENT

Affinity Water, Severn Trent Water and Canal & River Trust

CONSULTANT

AECOM Limited
Midpoint,
Alencon Link
Basingstoke, RG21 7PP
www.aecom.com

LEGEND

- Part 4
- 1km Study Area
- EIA Scoping Boundary
- Figure Extent

Environmental & Heritage Constraints

- Grade II* Listed Building
- Grade II Listed Building
- Main Road
- Main Rivers
- Other Watercourses
- Scheduled Monuments
- Registered Parks and Gardens
- Site of Special Scientific Interest
- Authorised Landfill Site
- Historic Landfill Site
- Flood Zone 2
- Flood Zone 3
- Green Belt

NOTES

- These plans show the EIA Scoping Boundary which has been adopted for the purposes of seeking input as to how the environmental assessment of the Proposed Development will be carried out. These are not consenting/planning application plans. The EIA Scoping Boundary is wider than the final Order limits (red line) for the DCO application. Inclusion in this EIA Scoping Boundary does not mean that any feature or individual building is anticipated to be affected by physical works, please see the project description for detail. Existing buildings and other identified constraints will be excluded from the Order limits, where possible. The Order limits, as refined, will be published and consulted on in the next stage of public consultation (currently expected to be Q4 2025 / Q1 2026).
- Reproduced from Ordnance Survey digital map data © Crown copyright and database rights 2025 OS 100025261.
- Contains Ordnance Survey Data © Crown Copyright and database right 2025.
- © Natural England material is reproduced with the permission of Natural England 2025.
- © Historic England 2025. The Historic England GIS Data contained in this material was obtained on 23/12/2024. The most publicly available up to date Historic England GIS Data can be obtained from HistoricEngland.org.uk. Conservation areas supplied by various historic environment record centres.
- © Environment Agency copyright and/or database right 2018. All rights reserved. Contains information © Local Authorities.
- © Flood Zone mapping copyright Environment Agency (December 2024).

ISSUE PURPOSE

FINAL

PROJECT NUMBER

60720432

FIGURE TITLE

Part 4
Environmental Constraints Plan
Sheet C

FIGURE NUMBER

Figure 3-3

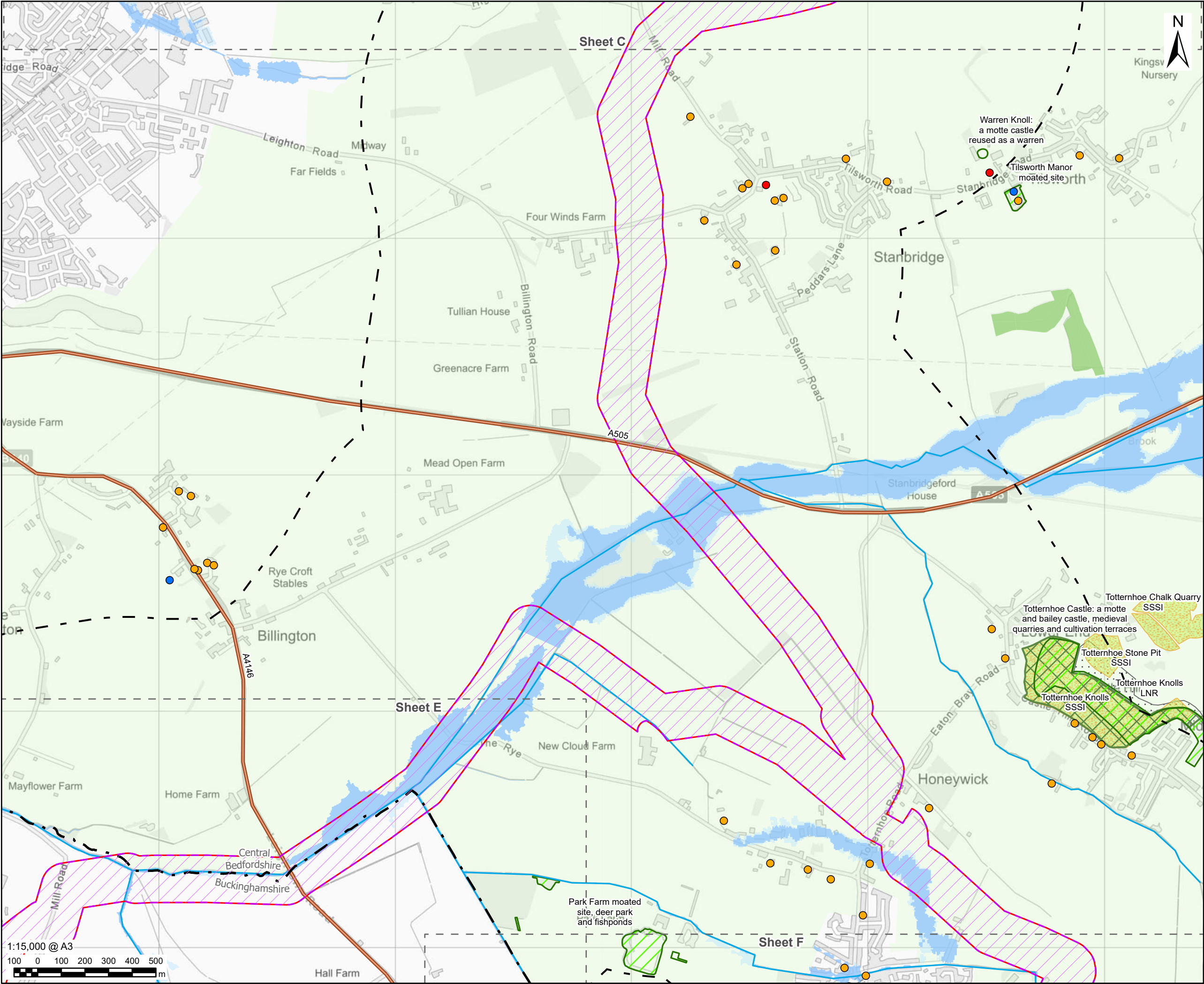

This drawing has been prepared for the use of AECOM's client. It may not be used, modified, reproduced or relied upon by third parties, except as agreed by AECOM or as required by law. AECOM accepts no responsibility, and denies any liability whatsoever, to any party that uses or relies on this drawing without AECOM's express written consent. Do not scale this document. All measurements must be obtained from the stated dimensions.

AECOM

PROJECT

Grand Union Canal Transfer

CLIENT

Affinity Water, Severn Trent Water and Canal & River Trust

CONSULTANT

AECOM Limited
Midpoint,
Alencon Link
Basingstoke, RG21 7PP
www.aecom.com

LEGEND

- Part 4
- 1km Study Area
- EIA Scoping Boundary
- District Boundary
- Figure Extent

Environmental & Heritage Constraints

- Grade I Listed Building
- Grade II* Listed Building
- Grade II Listed Building
- Main Road
- Other Watercourses
- Scheduled Monuments
- Ancient Woodland
- Local Nature Reserve
- Site of Special Scientific Interest
- Historic Landfill Site
- Flood Zone 2
- Flood Zone 3
- Green Belt

NOTES

- These plans show the EIA Scoping Boundary which has been adopted for the purposes of seeking input as to how the environmental assessment of the Proposed Development will be carried out. These are not consenting/planning application plans. The EIA Scoping Boundary is wider than the final Order limits (red line) for the DCO application. Inclusion in this EIA Scoping Boundary does not mean that any feature or individual building is anticipated to be affected by physical works, please see the project description for detail. Existing buildings and other identified constraints will be excluded from the Order limits, where possible. The Order limits, as refined, will be published and consulted on in the next stage of public consultation (currently expected to be Q4 2025 / Q1 2026).
- Reproduced from Ordnance Survey digital map data © Crown copyright and database rights 2025 OS 100025261.
- Contains Ordnance Survey Data © Crown Copyright and database right 2025.
- © Natural England material is reproduced with the permission of Natural England 2025.
- © Historic England 2025. The Historic England GIS Data contained in this material was obtained on 23/12/2024. The most publicly available up to date Historic England GIS Data can be obtained from HistoricEngland.org.uk. Conservation areas supplied by various historic environment record centres.
- © Environment Agency copyright and/or database right 2018. All rights reserved. Contains information © Local Authorities.
- © Flood Zone mapping copyright Environment Agency (December 2024).

ISSUE PURPOSE

FINAL

PROJECT NUMBER

60720432

FIGURE TITLE

Part 4
Environmental Constraints Plan
Sheet D

FIGURE NUMBER

Figure 3-3

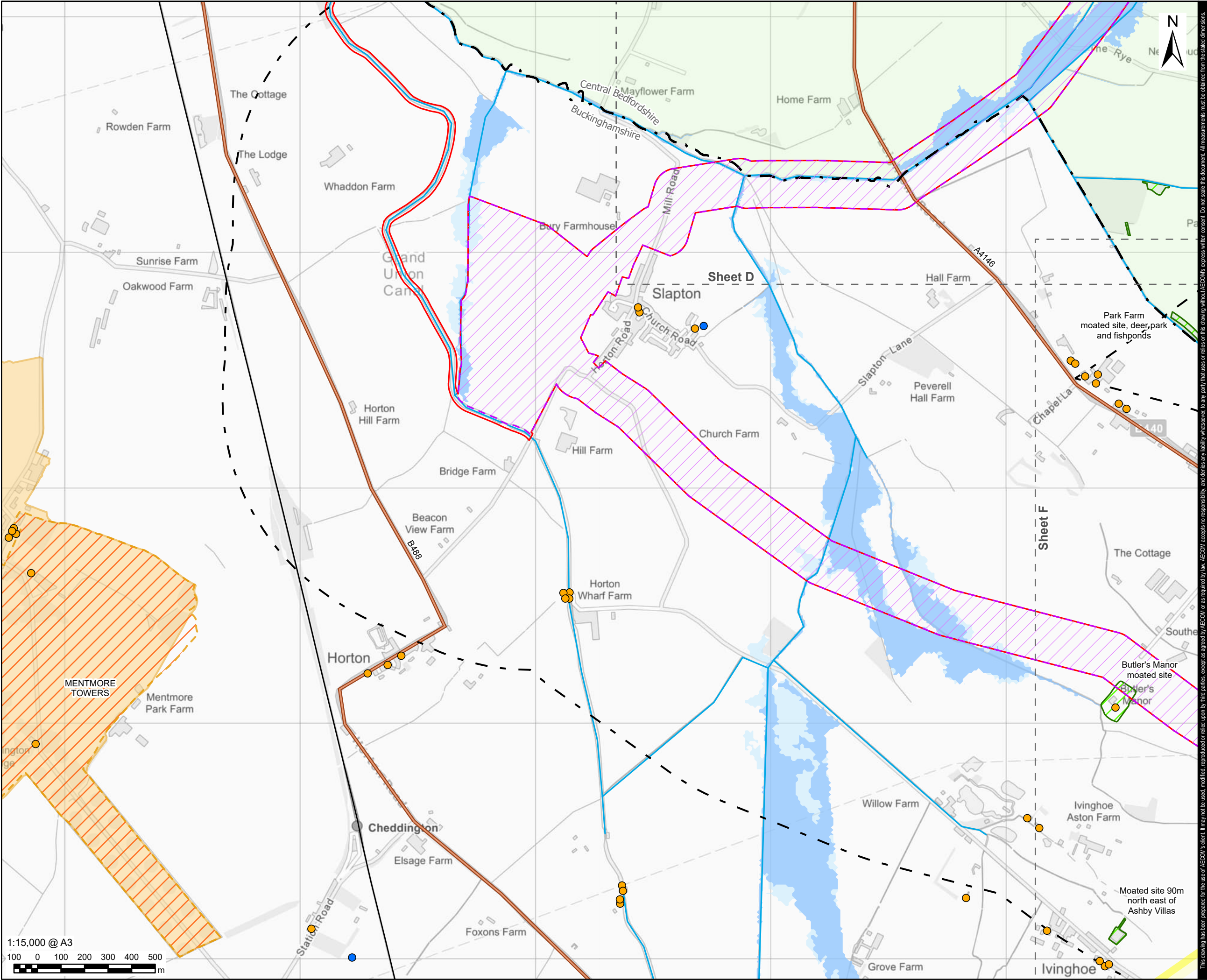

AECOM

PROJECT

Grand Union
Canal Transfer

CLIENT

Affinity Water, Severn Trent Water
and Canal & River Trust

CONSULTANT

AECOM Limited
Midpoint,
Alencon Link
Basingstoke, RG21 7PP
www.aecom.com

LEGEND

- Part 4
- 1km Study Area
- EIA Scoping Boundary
- District Boundary
- Figure Extent
- Environmental & Heritage Constraints**
 - Grade II* Listed Building
 - Grade II Listed Building
 - Main Road
 - Railway
 - Other Watercourses
 - Scheduled Monuments
 - Conservation Areas
 - Registered Parks and Gardens
 - Flood Zone 2
 - Flood Zone 3
 - Green Belt
 - Chilterns National Landscape

NOTES

- These plans show the EIA Scoping Boundary which has been adopted for the purposes of seeking input as to how the environmental assessment of the Proposed Development will be carried out. These are not consenting/planning application plans. The EIA Scoping Boundary is wider than the final Order limits (red line) for the DCO application. Inclusion in this EIA Scoping Boundary does not mean that any feature or individual building is anticipated to be affected by physical works, please see the project description for detail. Existing buildings and other identified constraints will be excluded from the Order limits, where possible. The Order limits, as refined, will be published and consulted on in the next stage of public consultation (currently expected to be Q4 2025 / Q1 2026).
- Reproduced from Ordnance Survey digital map data © Crown copyright and database rights 2025 OS 100025261.
- Contains Ordnance Survey Data © Crown Copyright and database right 2025.
- © Natural England material is reproduced with the permission of Natural England 2025.
- © Historic England 2025. The Historic England GIS Data contained in this material was obtained on 23/12/2024. The most publicly available up to date Historic England GIS Data can be obtained from HistoricEngland.org.uk. Conservation areas supplied by various historic environment record centres.
- © Environment Agency copyright and/or database right 2018. All rights reserved. Contains information © Local Authorities.
- © Flood Zone mapping copyright Environment Agency (December 2024).

ISSUE PURPOSE

FINAL
PROJECT NUMBER
60720432

FIGURE TITLE
Part 4
Environmental Constraints Plan
Sheet E

FIGURE NUMBER
Figure 3-3

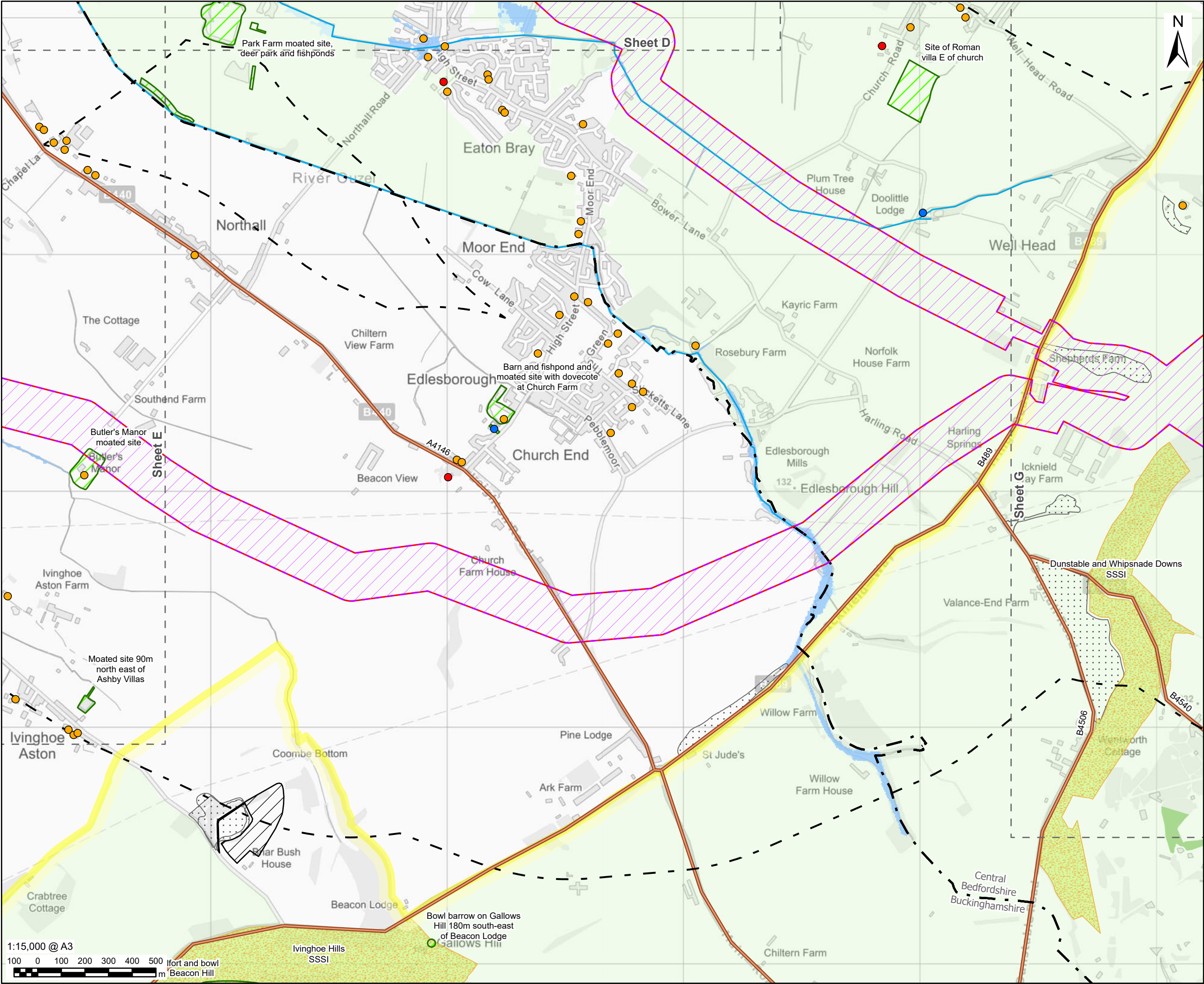

AECOM

PROJECT

Grand Union Canal Transfer

CLIENT

Affinity Water, Severn Trent Water and Canal & River Trust

CONSULTANT

AECOM Limited
Midpoint,
Alencon Link
Basingstoke, RG21 7PP
www.aecom.com

LEGEND

- Part 4
- 1km Study Area
- EIA Scoping Boundary
- District Boundary
- Figure Extent
- Environmental & Heritage Constraints**
- Grade I Listed Building
- Grade II* Listed Building
- Grade II Listed Building
- Main Road
- Other Watercourses
- Scheduled Monuments
- Ancient Woodland
- Site of Special Scientific Interest
- Authorised Landfill Site
- Historic Landfill Site
- Flood Zone 2
- Flood Zone 3
- Green Belt
- Chilterns National Landscape

NOTES

- These plans show the EIA Scoping Boundary which has been adopted for the purposes of seeking input as to how the environmental assessment of the Proposed Development will be carried out. These are not consenting/planning application plans. The EIA Scoping Boundary is wider than the final Order limits (red line) for the DCO application. Inclusion in this EIA Scoping Boundary does not mean that any feature or individual building is anticipated to be affected by physical works, please see the project description for detail. Existing buildings and other identified constraints will be excluded from the Order limits, where possible. The Order limits, as refined, will be published and consulted on in the next stage of public consultation (currently expected to be Q4 2025 / Q1 2026).
- Reproduced from Ordnance Survey digital map data © Crown copyright and database rights 2025 OS 100025261.
- Contains Ordnance Survey Data © Crown Copyright and database right 2025.
- © Natural England material is reproduced with the permission of Natural England 2025.
- © Historic England 2025. The Historic England GIS Data contained in this material was obtained on 23/12/2024. The most publicly available up to date Historic England GIS Data can be obtained from HistoricEngland.org.uk. Conservation areas supplied by various historic environment record centres.
- © Environment Agency copyright and/or database right 2018. All rights reserved. Contains information © Local Authorities.
- © Flood Zone mapping copyright Environment Agency (December 2024).

ISSUE PURPOSE

FINAL

PROJECT NUMBER

60720432

FIGURE TITLE

Part 4
Environmental Constraints Plan
Sheet F

FIGURE NUMBER

Figure 3-3

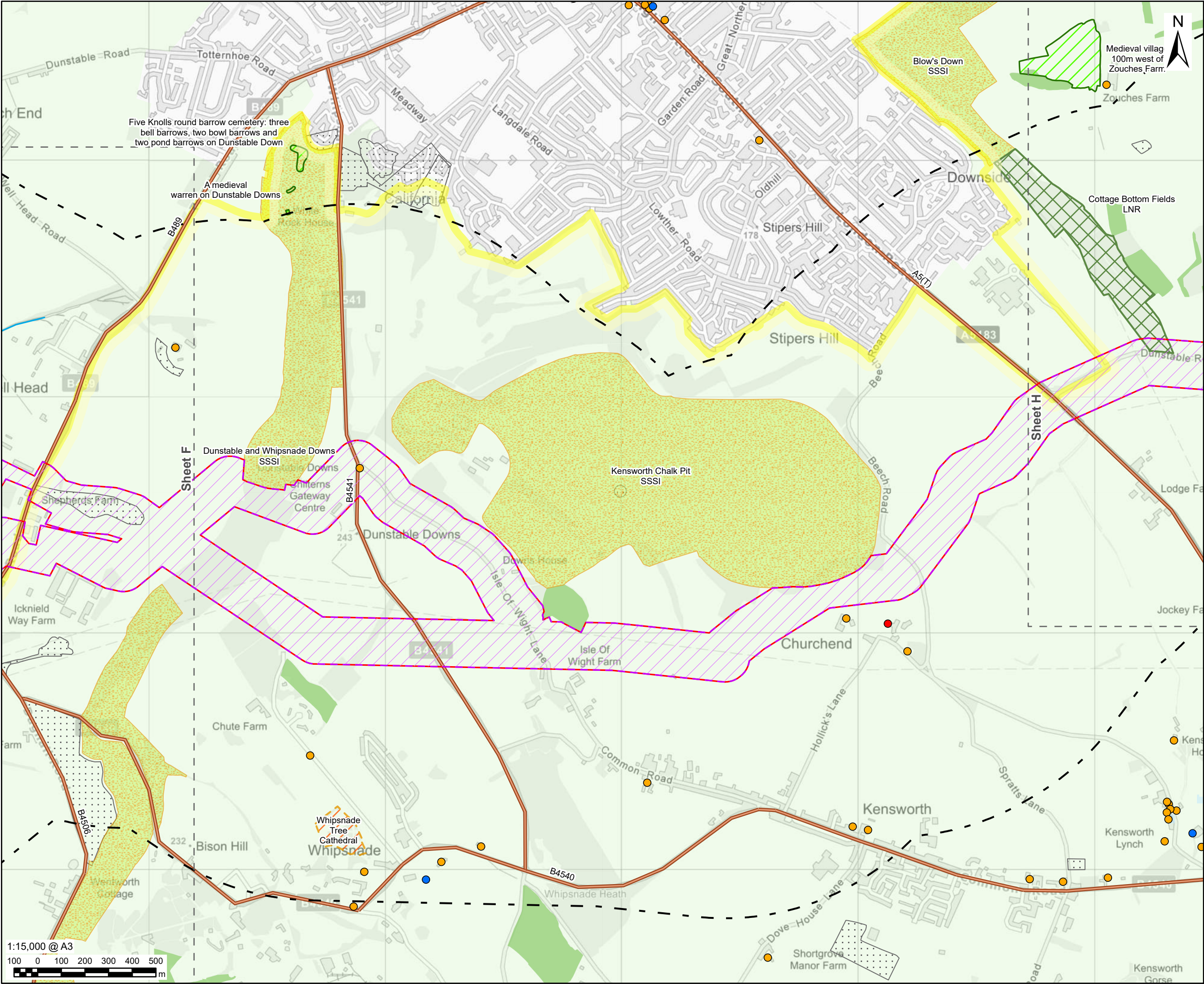

AECOM

PROJECT

Grand Union Canal Transfer

CLIENT

Affinity Water, Severn Trent Water and Canal & River Trust

CONSULTANT

AECOM Limited
Midpoint,
Alencon Link
Basingstoke, RG21 7PP
www.aecom.com

LEGEND

- Part 4
- 1km Study Area
- EIA Scoping Boundary
- Figure Extent
- Environmental & Heritage Constraints**
- Grade I Listed Building
- Grade II* Listed Building
- Grade II Listed Building
- Main Road
- Other Watercourses
- Scheduled Monuments
- Registered Parks and Gardens
- Ancient Woodland
- Local Nature Reserve
- Site of Special Scientific Interest
- Historic Landfill Site
- Flood Zone 2
- Green Belt
- Chilterns National Landscape

NOTES

- These plans show the EIA Scoping Boundary which has been adopted for the purposes of seeking input as to how the environmental assessment of the Proposed Development will be carried out. These are not consenting/planning application plans. The EIA Scoping Boundary is wider than the final Order limits (red line) for the DCO application. Inclusion in this EIA Scoping Boundary does not mean that any feature or individual building is anticipated to be affected by physical works, please see the project description for detail. Existing buildings and other identified constraints will be excluded from the Order limits, where possible. The Order limits, as refined, will be published and consulted on in the next stage of public consultation (currently expected to be Q4 2025 / Q1 2026).
- Reproduced from Ordnance Survey digital map data © Crown copyright and database rights 2025 OS 100025261.
- Contains Ordnance Survey Data © Crown Copyright and database right 2025.
- © Natural England material is reproduced with the permission of Natural England 2025.
- © Historic England 2025. The Historic England GIS Data contained in this material was obtained on 23/12/2024. The most publicly available up to date Historic England GIS Data can be obtained from HistoricEngland.org.uk. Conservation areas supplied by various historic environment record centres.
- © Environment Agency copyright and/or database right 2018. All rights reserved. Contains information © Local Authorities.
- © Flood Zone mapping copyright Environment Agency (December 2024).

ISSUE PURPOSE

FINAL
PROJECT NUMBER
60720432

FIGURE TITLE
Part 4
Environmental Constraints Plan
Sheet G

FIGURE NUMBER
Figure 3-3

This drawing has been prepared for the use of AECOM's client. It may not be used, modified, reproduced or relied upon by third parties, except as agreed by AECOM or as required by law. AECOM accepts no responsibility, and denies any liability whatsoever, to any party that uses or relies on this drawing without AECOM's express written consent. Do not scale this document. All measurements must be obtained from the stated dimensions.

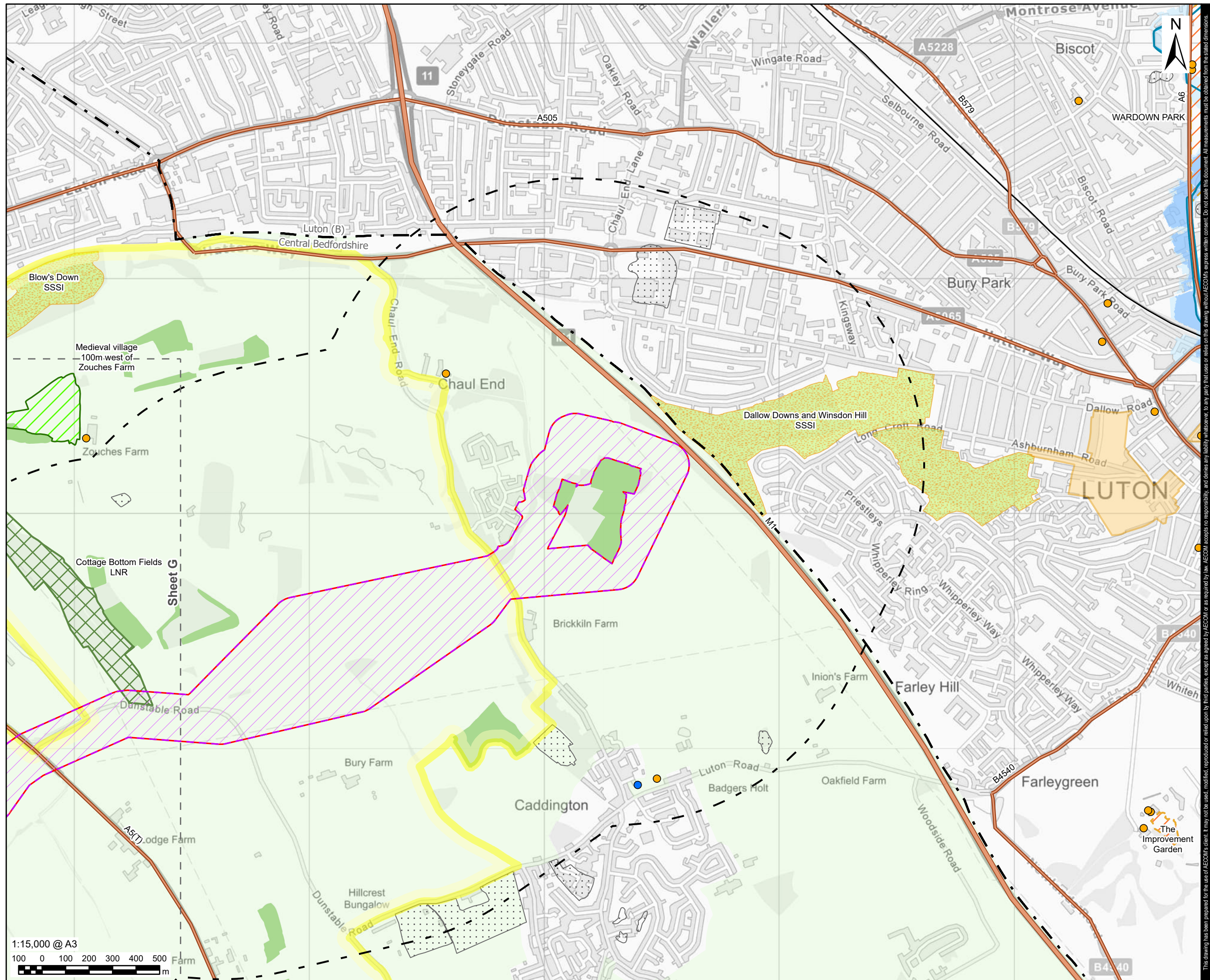
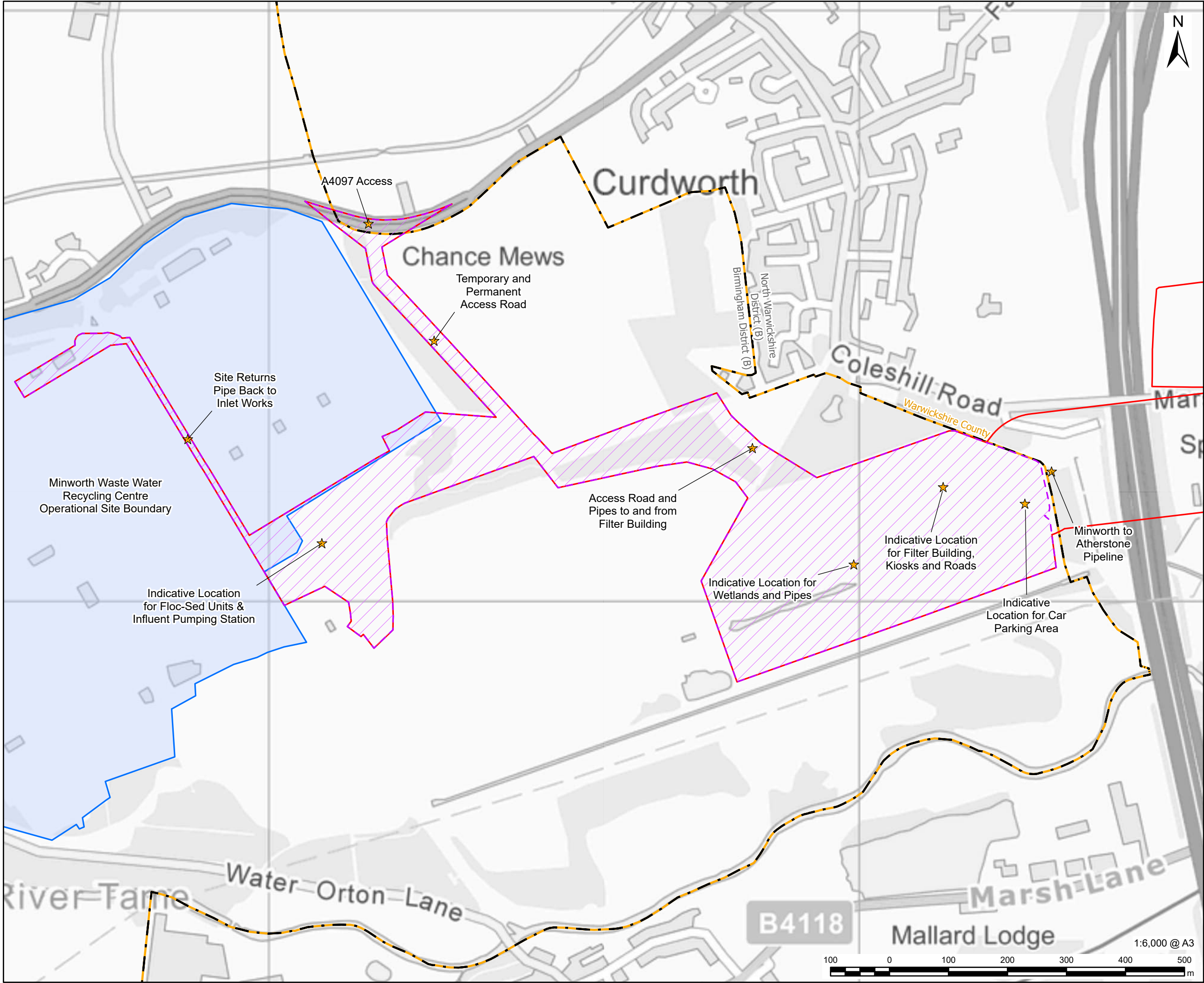

Figure 3-4: Part 1a Minworth AWTP Indicative Layout Plan



This drawing has been prepared for the use of AECOM's client. It may not be used, modified, reproduced or relied upon by third parties, except as agreed by AECOM or as required by law. AECOM accepts no responsibility, and denies any liability whatsoever, to any party that uses or relies on this drawing without AECOM's express written consent. Do not scale this document. All measurements must be obtained from the stated dimensions.

AECOM

PROJECT

 Grand Union Canal Transfer

CLIENT

Affinity Water, Severn Trent Water and Canal & River Trust

CONSULTANT

AECOM Limited
Midpoint,
Alencon Link
Basingstoke, RG21 7PP
www.aecom.com

LEGEND

 Part 1a

 EIA Scoping Boundary

 District Boundary

 County Boundary

 Point of Interest

 Minworth Waste Water Recycling Centre Operational Site Boundary

NOTES

1. These plans show the EIA Scoping Boundary which has been adopted for the purposes of seeking input as to how the environmental assessment of the Proposed Development will be carried out. These are not consenting/planning application plans. The EIA Scoping Boundary is wider than the final Order limits (red line) for the DCO application. Inclusion in this EIA Scoping Boundary does not mean that any feature or individual building is anticipated to be affected by physical works, please see the project description for detail. Existing buildings and other identified constraints will be excluded from the Order limits, where possible. The Order limits, as refined, will be published and consulted on in the next stage of public consultation (currently expected to be Q4 2025 / Q1 2026).

2. Reproduced from Ordnance Survey digital map data © Crown copyright and database rights 2025 OS 100025261.

3. Contains Ordnance Survey Data © Crown Copyright and database right 2025.

ISSUE PURPOSE

FINAL

PROJECT NUMBER

60720432

FIGURE TITLE

Part 1a Minworth AWTP Indicative Layout Plan

FIGURE NUMBER

Figure 3-4

**Figure 3-5: Part 1b Minworth to Atherstone Pipeline
Indicative Layout Plan**

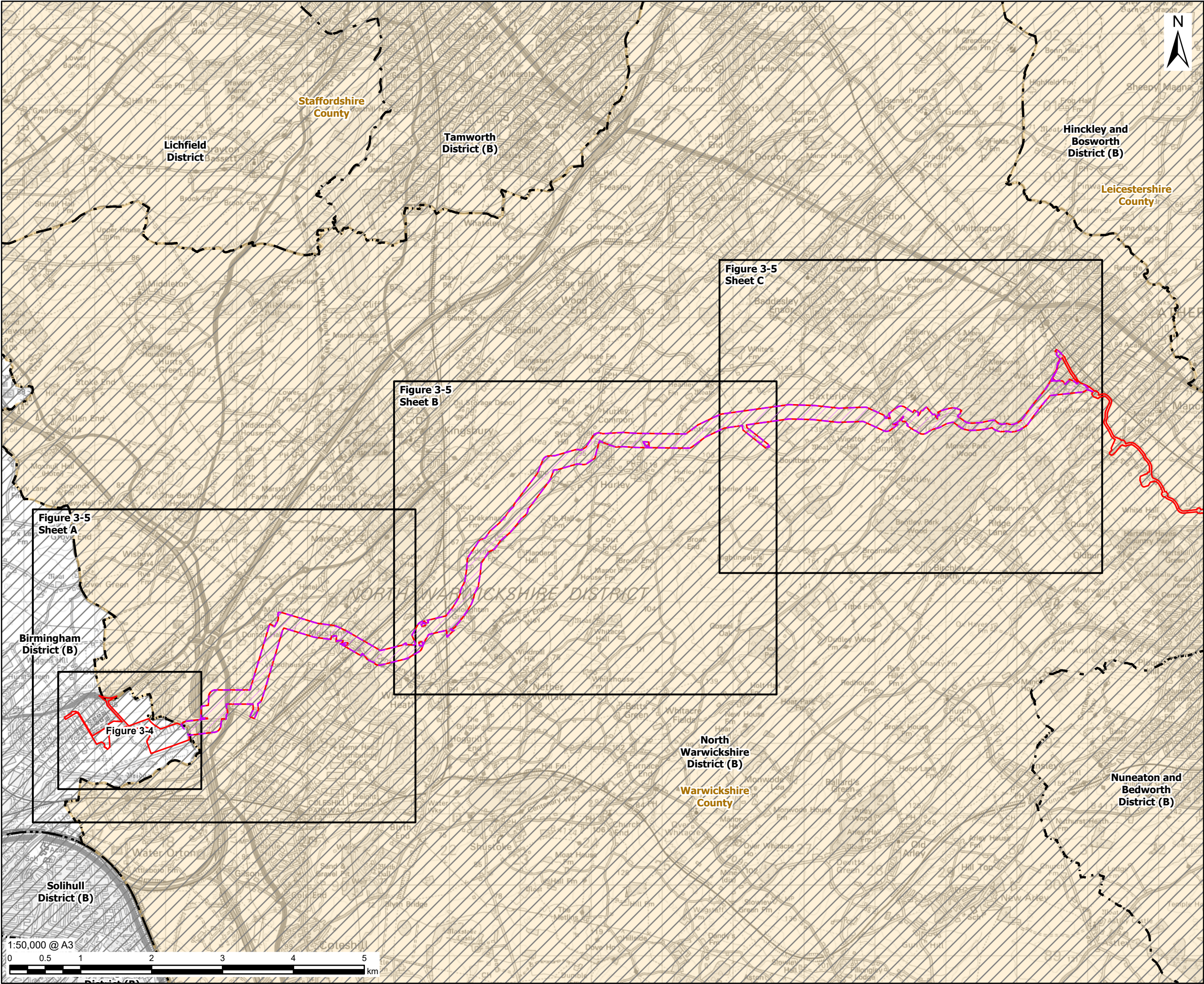

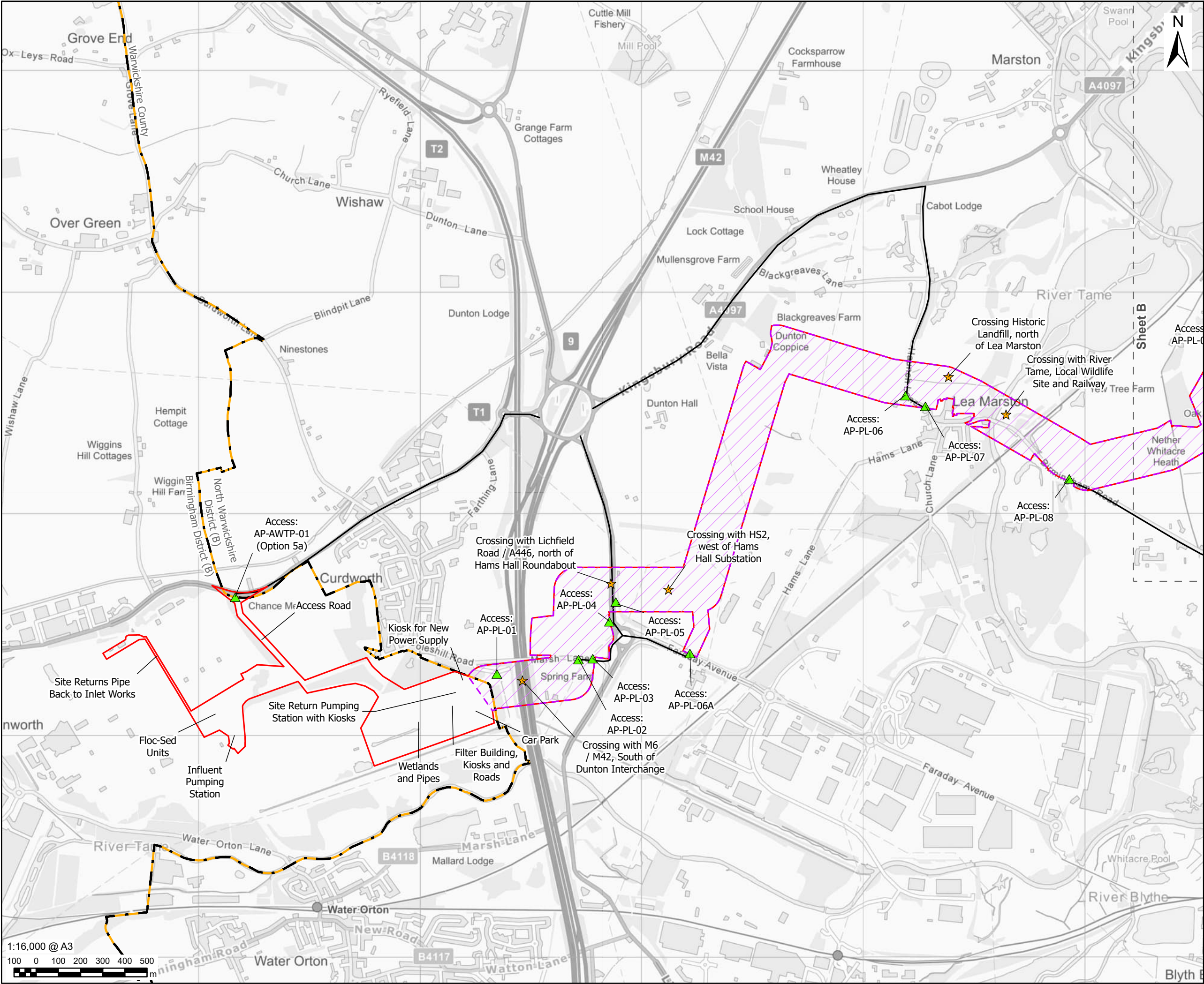

AECOM

PROJECT

Grand Union Canal Transfer

CLIENT

Affinity Water, Severn Trent Water and Canal & River Trust

CONSULTANT

AECOM Limited
Midpoint,
Alencon Link
Basingstoke, RG21 7PP
www.aecom.com

LEGEND

Part 1b

EIA Scoping Boundary

District Boundary

County Boundary

Figure Extent

Point of Interest

Potential Vehicle Access Point

Potential Vehicle Access Route

NOTES

1. These plans show the EIA Scoping Boundary which has been adopted for the purposes of seeking input as to how the environmental assessment of the Proposed Development will be carried out. These are not consenting/planning application plans. The EIA Scoping Boundary is wider than the final Order limits (red line) for the DCO application. Inclusion in this EIA Scoping Boundary does not mean that any feature or individual building is anticipated to be affected by physical works, please see the project description for detail. Existing buildings and other identified constraints will be excluded from the Order limits, where possible. The Order limits, as refined, will be published and consulted on in the next stage of public consultation (currently expected to be Q4 2025 / Q1 2026).

2. Reproduced from Ordnance Survey digital map data © Crown copyright and database rights 2025 OS 100025261.

3. Contains Ordnance Survey Data © Crown Copyright and database right 2025.

ISSUE PURPOSE

FINAL

PROJECT NUMBER

60720432

FIGURE TITLE

Part 1b Minworth to Atherstone Pipeline Indicative Layout Plan - Sheet A

FIGURE NUMBER

Figure 3-5

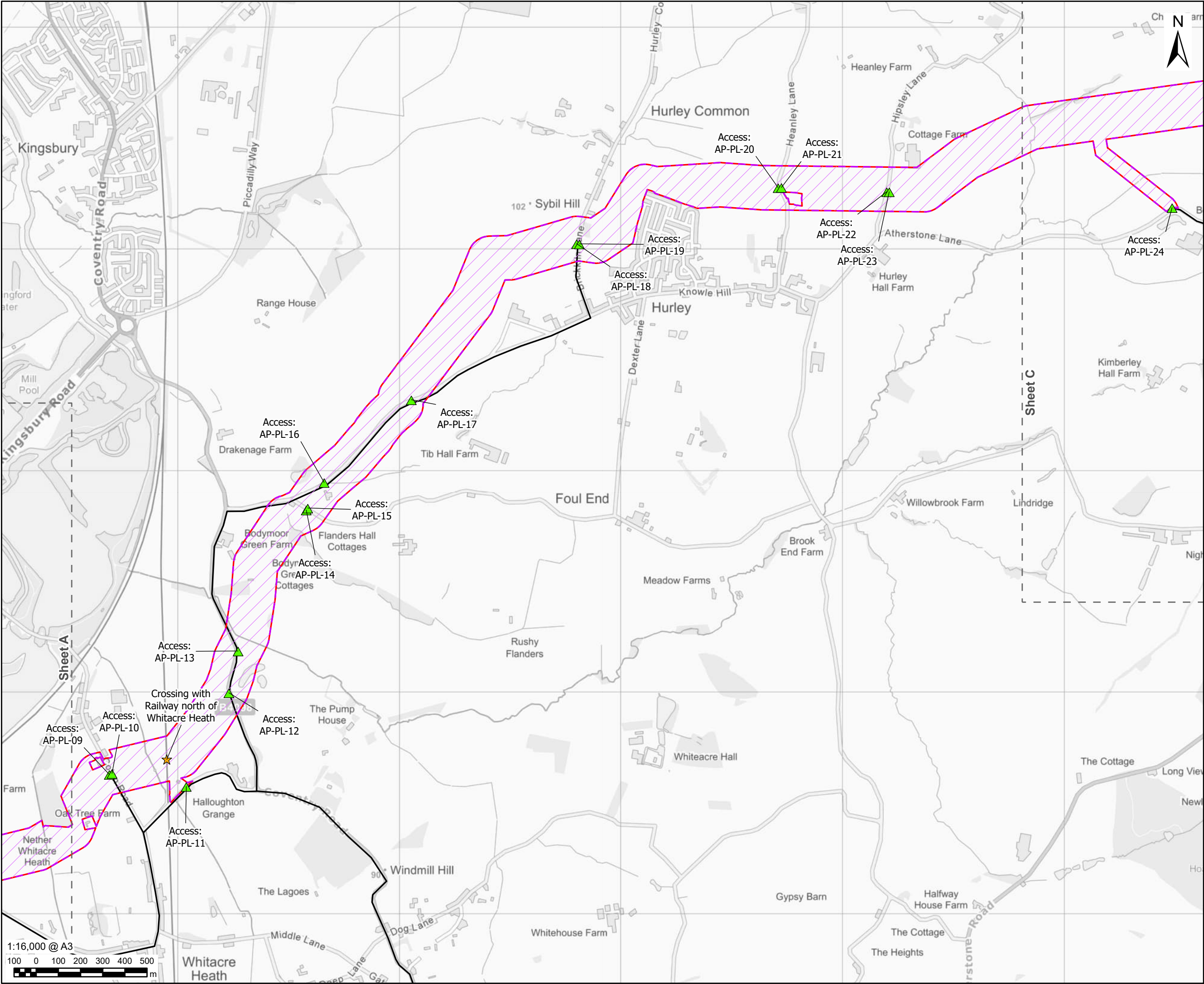

AECOM

PROJECT

**Grand Union
Canal Transfer**

CLIENT

Affinity Water, Severn Trent Water
and Canal & River Trust

CONSULTANT

AECOM Limited
Midpoint,
Alencon Link
Basingstoke, RG21 7PP
www.aecom.com

LEGEND

- Part 1b
- EIA Scoping Boundary
- Figure Extent
- Point of Interest
- Potential Vehicle Access Point
- Potential Vehicle Access Route

NOTES

- These plans show the EIA Scoping Boundary which has been adopted for the purposes of seeking input as to how the environmental assessment of the Proposed Development will be carried out. These are not consenting/planning application plans. The EIA Scoping Boundary is wider than the final Order limits (red line) for the DCO application. Inclusion in this EIA Scoping Boundary does not mean that any feature or individual building is anticipated to be affected by physical works, please see the project description for detail. Existing buildings and other identified constraints will be excluded from the Order limits, where possible. The Order limits, as refined, will be published and consulted on in the next stage of public consultation (currently expected to be Q4 2025 / Q1 2026).
- Reproduced from Ordnance Survey digital map data © Crown copyright and database rights 2025 OS 100025261.
- Contains Ordnance Survey Data © Crown Copyright and database right 2025.

ISSUE PURPOSE

FINAL

PROJECT NUMBER

60720432

FIGURE TITLE

Part 1b Minworth to Atherstone Pipeline
Indicative Layout Plan - Sheet B

FIGURE NUMBER

Figure 3-5

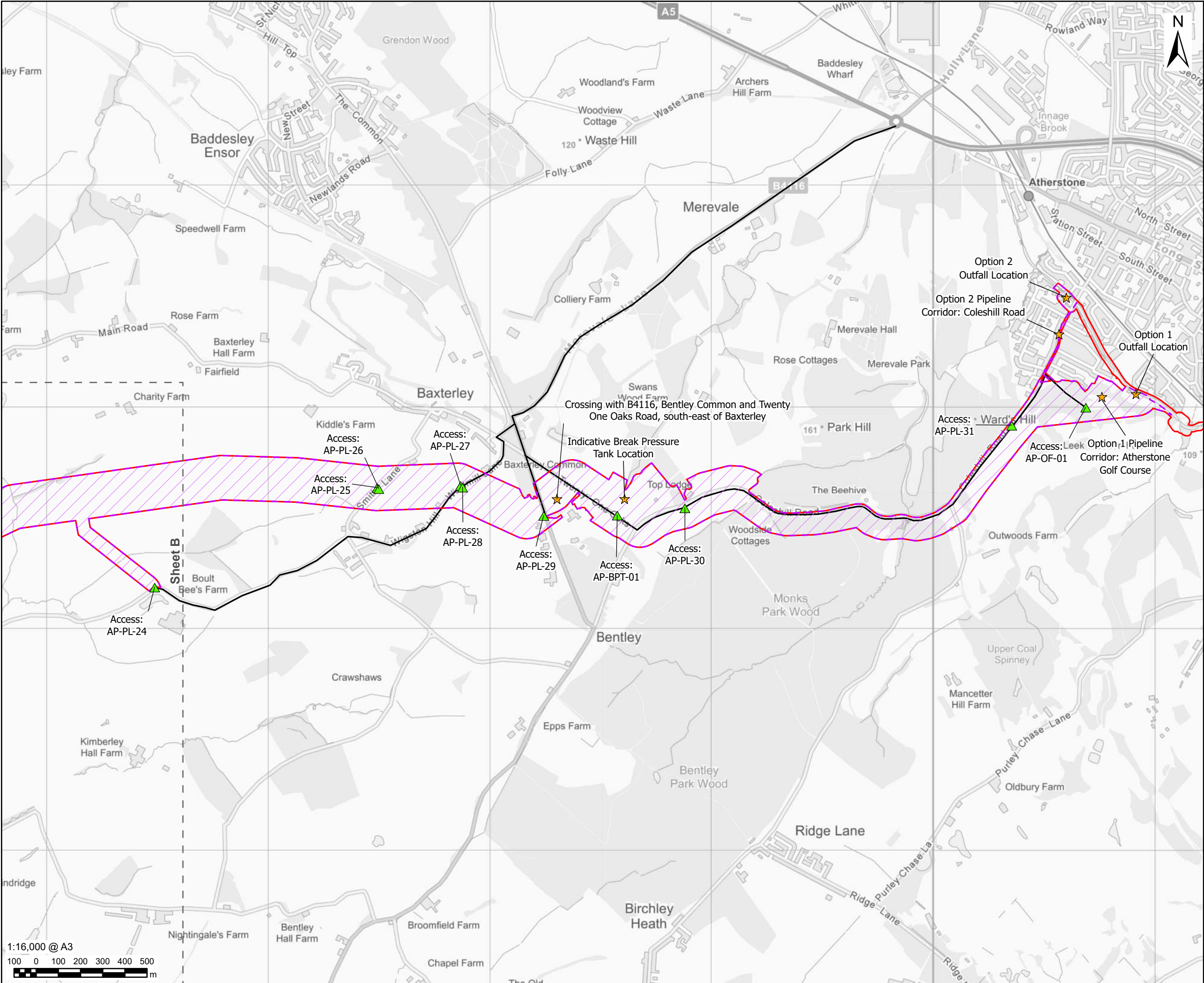

AECOM

PROJECT

 Grand Union
Canal Transfer







CLIENT

Affinity Water, Severn Trent Water
and Canal & River Trust

CONSULTANT

AECOM Limited
Midpoint,
Alencon Link
Basingstoke, RG21 7PP
www.aecom.com

LEGEND

-  Part 1b
-  EIA Scoping Boundary
-  Figure Extent
-  Point of Interest
-  Potential Vehicle Access Point
-  Potential Vehicle Access Route

NOTES

1. These plans show the EIA Scoping Boundary which has been adopted for the purposes of seeking input as to how the environmental assessment of the Proposed Development will be carried out. These are not consenting/planning application plans. The EIA Scoping Boundary is wider than the final Order limits (red line) for the DCO application. Inclusion in this EIA Scoping Boundary does not mean that any feature or individual building is anticipated to be affected by physical works, please see the project description for detail. Existing buildings and other identified constraints will be excluded from the Order limits, where possible. The Order limits, as refined, will be published and consulted on in the next stage of public consultation (currently expected to be Q4 2025 / Q1 2026).
2. Reproduced from Ordnance Survey digital map data © Crown copyright and database rights 2025 OS 100025261.
3. Contains Ordnance Survey Data © Crown Copyright and database right 2025.

ISSUE PURPOSE

FINAL

PROJECT NUMBER

60720432

FIGURE TITLE

Part 1b Minworth to Atherstone Pipeline
Indicative Layout Plan - Sheet C

FIGURE NUMBER

Figure 3-5

This drawing has been prepared for the use of AECOM's client. It may not be used, modified, reproduced or relied upon by third parties, except as agreed by AECOM or as required by law. AECOM accepts no responsibility, and denies any liability whatsoever, to any party that uses or relies on this drawing without AECOM's express written consent. Do not scale this document. All measurements must be obtained from the stated dimensions.



**Figure 3-6: Parts 2 & 3 Canal Network Indicative
Layout Plans**

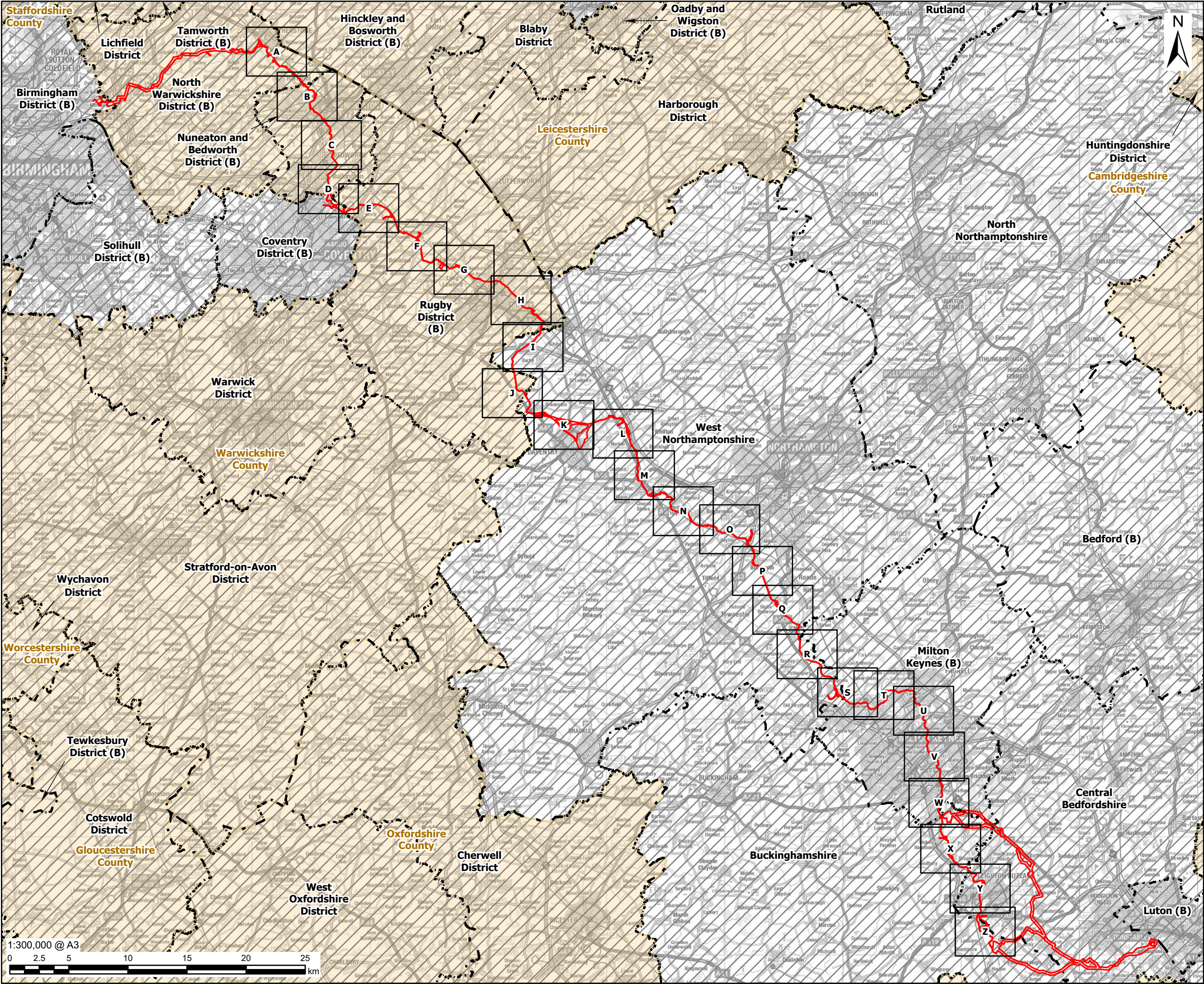

CLIENT

Affinity Water, Severn Trent Water and Canal & River Trust

CONSULTANT

AECOM Limited
Midpoint,
Alencon Link
Basingstoke, RG21 7PP
www.aecom.com

LEGEND

- EIA Scoping Boundary
- District Boundary
- County Boundary
- Figure Extent

NOTES

- These plans show the EIA Scoping Boundary which has been adopted for the purposes of seeking input as to how the environmental assessment of the Proposed Development will be carried out. These are not consenting/planning application plans. The EIA Scoping Boundary is wider than the final Order limits (red line) for the DCO application. Inclusion in this EIA Scoping Boundary does not mean that any feature or individual building is anticipated to be affected by physical works, please see the project description for detail. Existing buildings and other identified constraints will be excluded from the Order limits, where possible. The Order limits, as refined, will be published and consulted on in the next stage of public consultation (currently expected to be Q4 2025 / Q1 2026).
- Reproduced from Ordnance Survey digital map data © Crown copyright and database rights 2025 OS 100025261.
- Contains Ordnance Survey Data © Crown Copyright and database right 2025.
- Study areas are based on Parts 2 (Indicative Work Area) and 3 EIA Scoping Boundaries. Part 2 (Indicative Non-Work Area) EIA Scoping Boundary is excluded as no physical works are proposed.
- The extent of canal bank raising is subject to further modelling and will likely be refined and reduced as a result.

ISSUE PURPOSE

FINAL

PROJECT NUMBER

60720432

FIGURE TITLE

Parts 2 & 3 Canal Network Indicative Layout Plans - Overview

FIGURE NUMBER

Figure 3-6

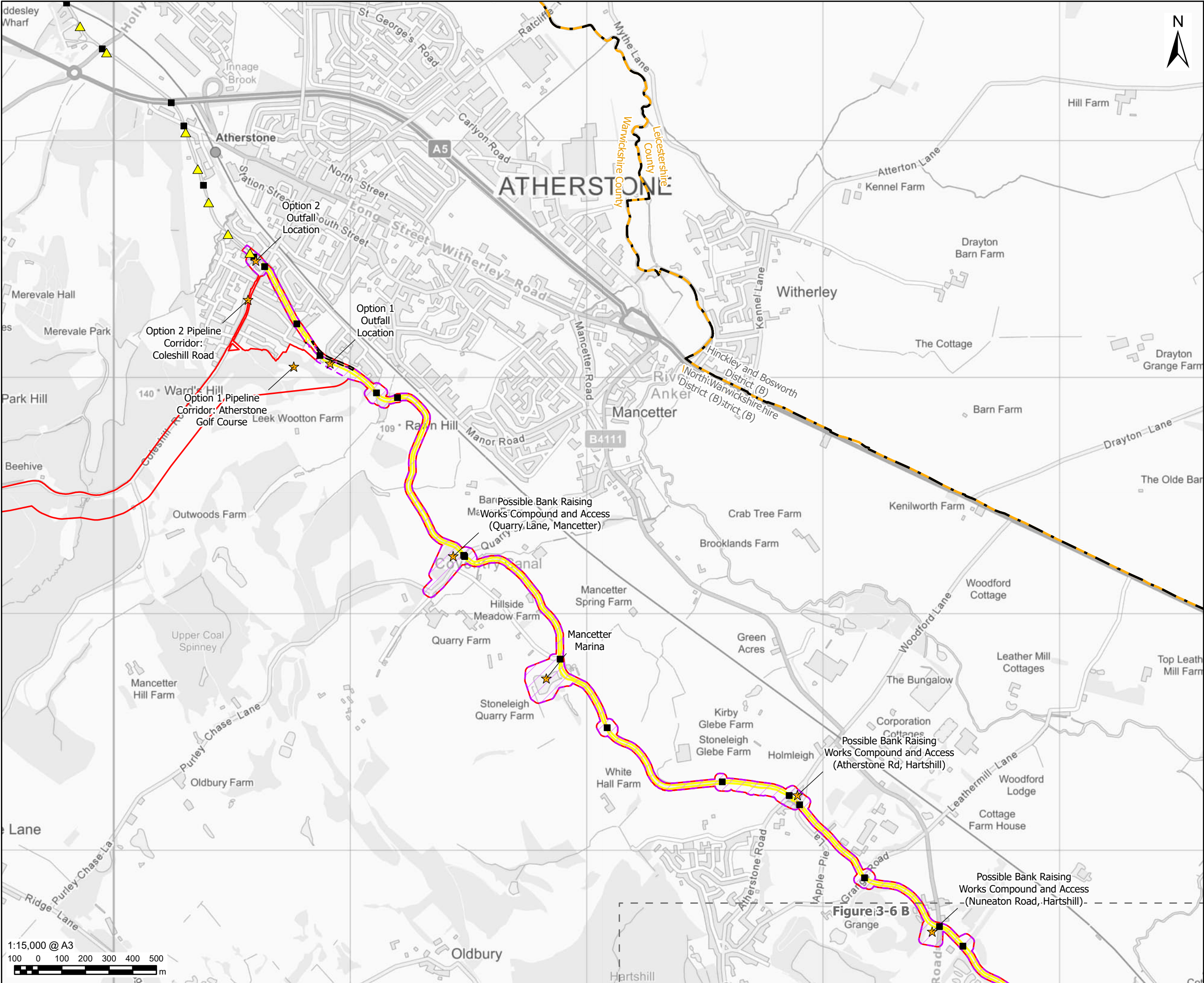

PROJECT

Grand Union
Canal Transfer

CLIENT

Affinity Water, Severn Trent Water
and Canal & River Trust

CONSULTANT

AECOM Limited
Midpoint,
Alencon Link
Basingstoke, RG21 7PP
www.aecom.com

LEGEND

Part 2 - Indicative Work Area

Part 2 - Indicative Non-Work Area

EIA Scoping Boundary

District Boundary

County Boundary

Figure Extent

Point of Interest

Indicative Pumping Station Location

Existing Bridge

Canal & River Trust Lock

Potential Extent of Canal Bank Raising

NOTES

1. These plans show the EIA Scoping Boundary which has been adopted for the purposes of seeking input as to how the environmental assessment of the Proposed Development will be carried out. These are not consenting/planning application plans. The EIA Scoping Boundary is wider than the final Order limits (red line) for the DCO application. Inclusion in this EIA Scoping Boundary does not mean that any feature or individual building is anticipated to be affected by physical works, please see the project description for detail. Existing buildings and other identified constraints will be excluded from the Order limits, where possible. The Order limits, as refined, will be published and consulted on in the next stage of public consultation (currently expected to be Q4 2025 / Q1 2026).

2. Reproduced from Ordnance Survey digital map data © Crown copyright and database rights 2025 OS 100025261.

3. Contains Ordnance Survey Data © Crown Copyright and database right 2025.

4. The extent of canal bank raising is subject to further modelling and will likely be refined and reduced as a result.

ISSUE PURPOSE

FINAL

PROJECT NUMBER

60720432

FIGURE TITLE

Parts 2 & 3 Canal Network Indicative
Layout Plans - Sheet A

FIGURE NUMBER

Figure 3-6

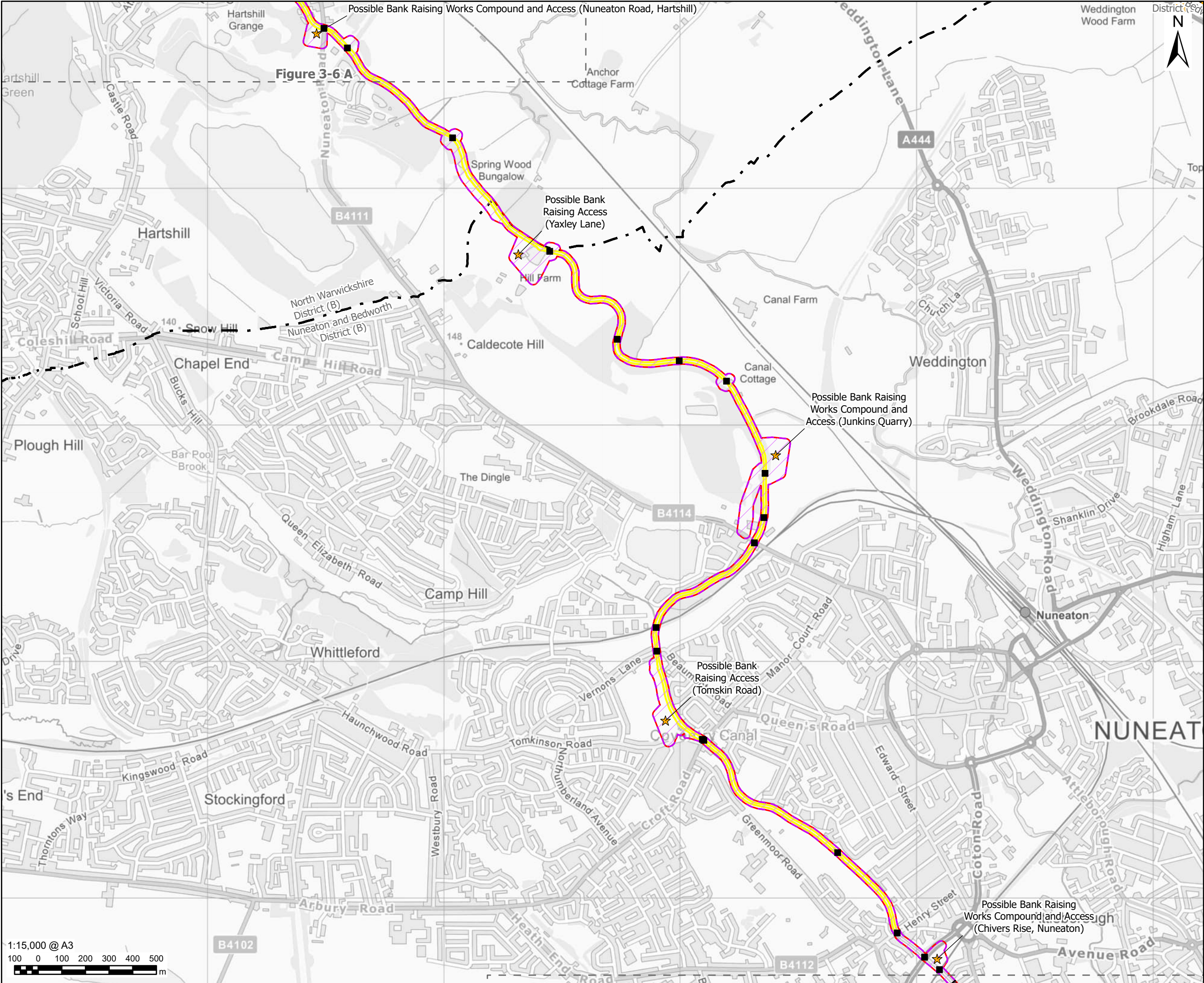

This drawing has been prepared for the use of AECOM's client. It may not be used, modified, reproduced or relied upon by third parties, except as agreed by AECOM or as required by law. AECOM accepts no responsibility, and denies any liability whatsoever, to any party that uses or relies on this drawing without AECOM's express written consent. Do not scale this document. All measurements must be obtained from the stated dimensions.

AECOM

PROJECT

 Grand Union Canal Transfer

CLIENT

Affinity Water, Severn Trent Water and Canal & River Trust

CONSULTANT

AECOM Limited
Midpoint,
Alencon Link
Basingstoke, RG21 7PP
www.aecom.com

LEGEND

 Part 2 - Indicative Work Area

 Part 2 - Indicative Non-Work Area

 EIA Scoping Boundary

 District Boundary

 County Boundary

 Figure Extent

 Point of Interest

 Indicative Pumping Station Location

 Existing Bridge

 Potential Extent of Canal Bank Raising

NOTES

1. These plans show the EIA Scoping Boundary which has been adopted for the purposes of seeking input as to how the environmental assessment of the Proposed Development will be carried out. These are not consenting/planning application plans. The EIA Scoping Boundary is wider than the final Order limits (red line) for the DCO application. Inclusion in this EIA Scoping Boundary does not mean that any feature or individual building is anticipated to be affected by physical works, please see the project description for detail. Existing buildings and other identified constraints will be excluded from the Order limits, where possible. The Order limits, as refined, will be published and consulted on in the next stage of public consultation (currently expected to be Q4 2025 / Q1 2026).

2. Reproduced from Ordnance Survey digital map data © Crown copyright and database rights 2025 OS 100025261.

3. Contains Ordnance Survey Data © Crown Copyright and database right 2025.

4. The extent of canal bank raising is subject to further modelling and will likely be refined and reduced as a result.

ISSUE PURPOSE

FINAL

PROJECT NUMBER

60720432

FIGURE TITLE

Parts 2 & 3 Canal Network Indicative Layout Plans - Sheet B

FIGURE NUMBER

Figure 3-6

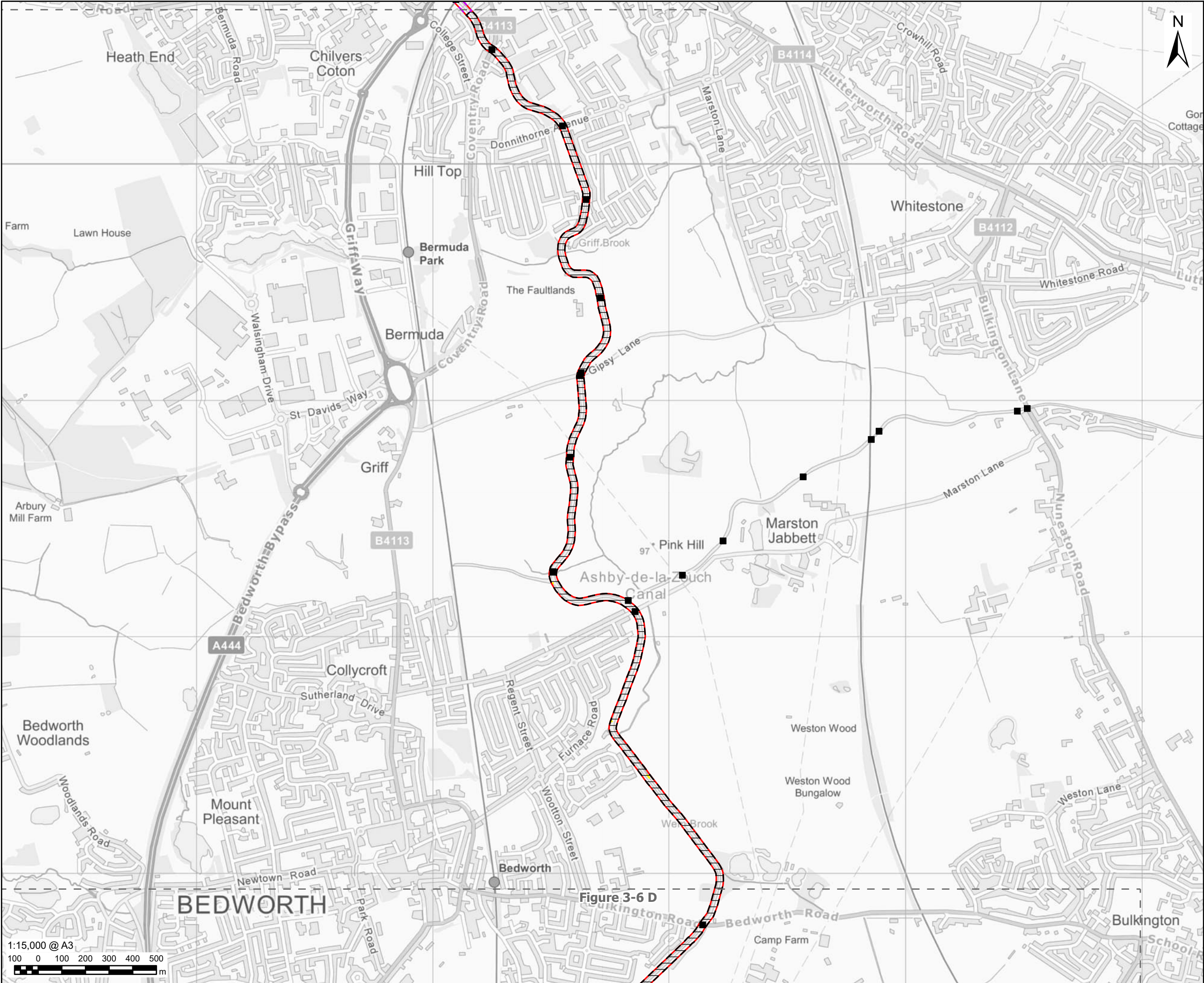

This drawing has been prepared for the use of AECOM's client. It may not be used, modified, reproduced or relied upon by third parties, except as agreed by AECOM or as required by law. AECOM accepts no responsibility, and denies any liability whatsoever, to any party that uses or relies on this drawing without AECOM's express written consent. Do not scale this document. All measurements must be obtained from the stated dimensions.

PROJECT

Grand Union
Canal Transfer

CLIENT

Affinity Water, Severn Trent Water
and Canal & River Trust

CONSULTANT

AECOM Limited
Midpoint,
Alencon Link
Basingstoke, RG21 7PP
www.aecom.com

LEGEND

Part 2 - Indicative Work Area

Part 2 - Indicative Non-Work Area

EIA Scoping Boundary

Figure Extent

Indicative Pumping Station Location

Existing Bridge

Potential Extent of Canal Bank Raising

NOTES

1. These plans show the EIA Scoping Boundary which has been adopted for the purposes of seeking input as to how the environmental assessment of the Proposed Development will be carried out. These are not consenting/planning application plans. The EIA Scoping Boundary is wider than the final Order limits (red line) for the DCO application. Inclusion in this EIA Scoping Boundary does not mean that any feature or individual building is anticipated to be affected by physical works, please see the project description for detail. Existing buildings and other identified constraints will be excluded from the Order limits, where possible. The Order limits, as refined, will be published and consulted on in the next stage of public consultation (currently expected to be Q4 2025 / Q1 2026).

2. Reproduced from Ordnance Survey digital map data © Crown copyright and database rights 2025 OS 100025261.

3. Contains Ordnance Survey Data © Crown Copyright and database right 2025.

4. The extent of canal bank raising is subject to further modelling and will likely be refined and reduced as a result.

ISSUE PURPOSE

FINAL

PROJECT NUMBER

60720432

FIGURE TITLE

Parts 2 & 3 Canal Network Indicative
Layout Plans - Sheet C

FIGURE NUMBER

Figure 3-6

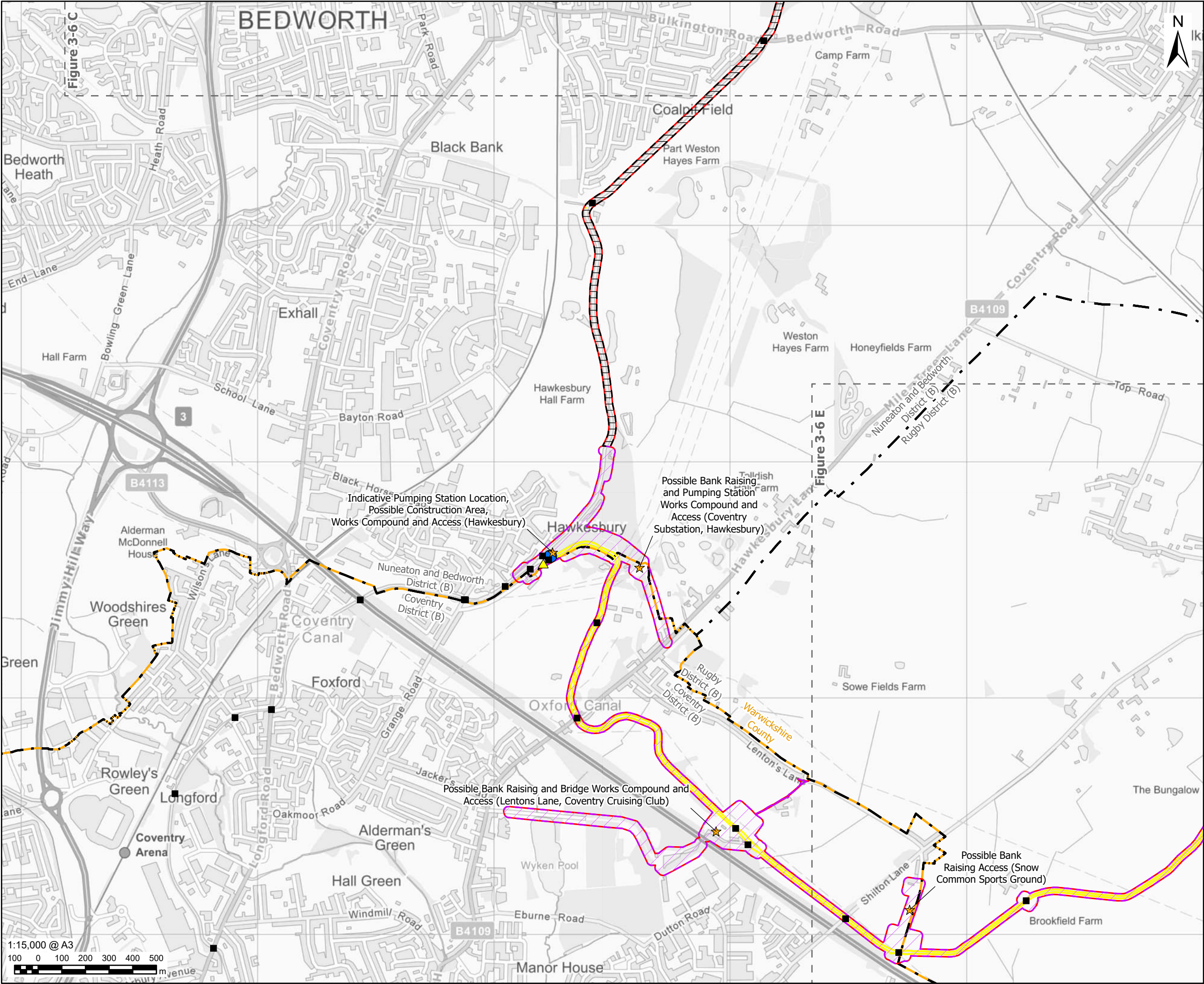

AECOM

PROJECT

Grand Union Canal Transfer

CLIENT

Affinity Water, Severn Trent Water and Canal & River Trust

CONSULTANT

AECOM Limited
Midpoint,
Alencon Link
Basingstoke, RG21 7PP
www.aecom.com

LEGEND

Part 2 - Indicative Work Area

Part 2 - Indicative Non-Work Area

EIA Scoping Boundary

District Boundary

County Boundary

Figure Extent

Point of Interest

Indicative Pumping Station Location

Existing Bridge

Canal & River Trust Lock

Potential Extent of Canal Bank Raising

NOTES

1. These plans show the EIA Scoping Boundary which has been adopted for the purposes of seeking input as to how the environmental assessment of the Proposed Development will be carried out. These are not consenting/planning application plans. The EIA Scoping Boundary is wider than the final Order limits (red line) for the DCO application. Inclusion in this EIA Scoping Boundary does not mean that any feature or individual building is anticipated to be affected by physical works, please see the project description for detail. Existing buildings and other identified constraints will be excluded from the Order limits, where possible. The Order limits, as refined, will be published and consulted on in the next stage of public consultation (currently expected to be Q4 2025 / Q1 2026).

2. Reproduced from Ordnance Survey digital map data © Crown copyright and database rights 2025 OS 100025261.

3. Contains Ordnance Survey Data © Crown Copyright and database right 2025.

4. The extent of canal bank raising is subject to further modelling and will likely be refined and reduced as a result.

ISSUE PURPOSE

FINAL

PROJECT NUMBER

60720432

FIGURE TITLE

Parts 2 & 3 Canal Network Indicative Layout Plans - Sheet D

FIGURE NUMBER

Figure 3-6

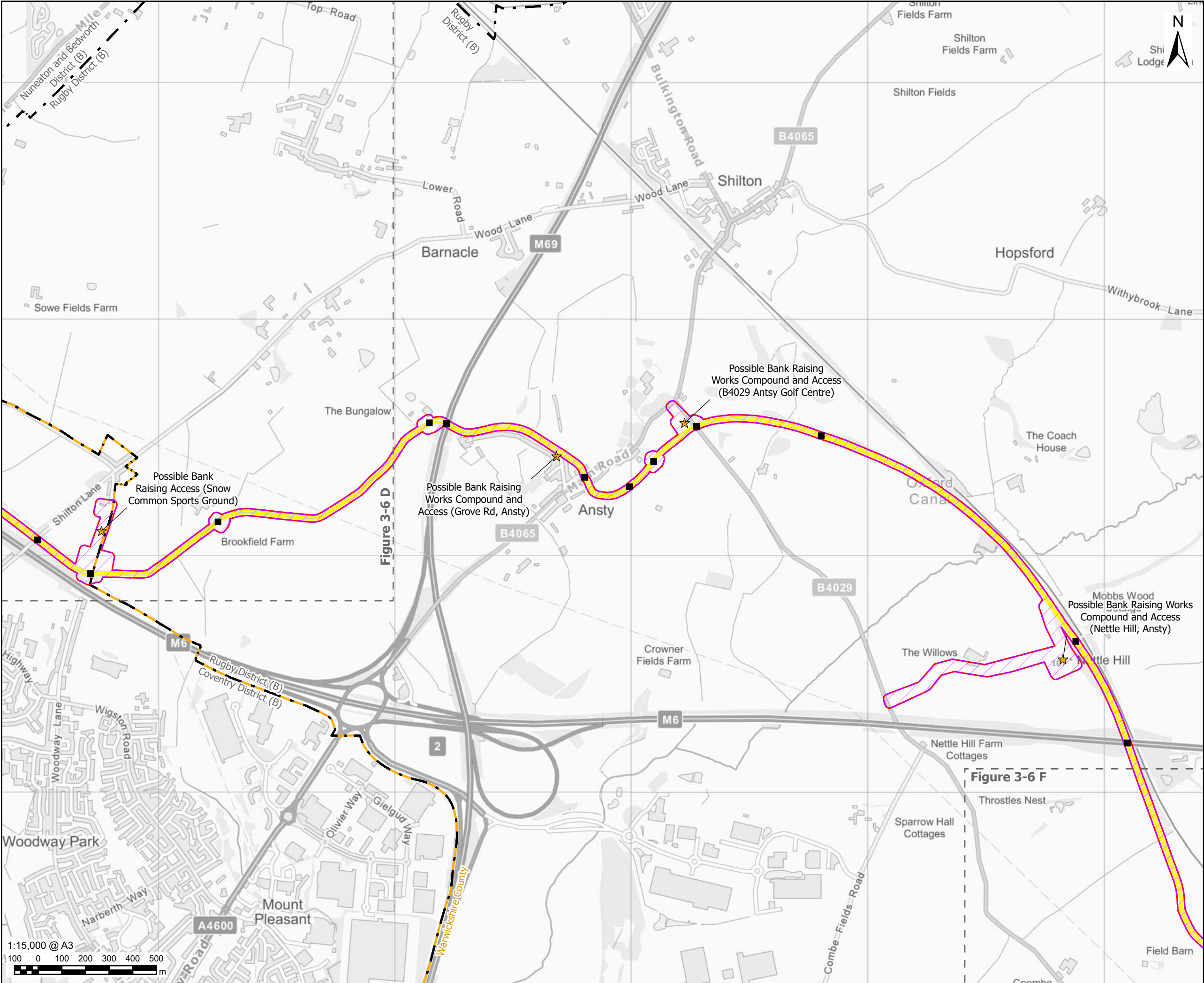

AECOM

PROJECT

Grand Union Canal Transfer

CLIENT

Affinity Water, Severn Trent Water and Canal & River Trust

CONSULTANT

AECOM Limited
Midpoint,
Alencon Link
Basingstoke, RG21 7PP
www.aecom.com

LEGEND

- Part 2 - Indicative Work Area
- EIA Scoping Boundary
- District Boundary
- County Boundary
- Figure Extent
- Point of Interest
- Indicative Pumping Station Location
- Existing Bridge
- Potential Extent of Canal Bank Raising

NOTES

- These plans show the EIA Scoping Boundary which has been adopted for the purposes of seeking input as to how the environmental assessment of the Proposed Development will be carried out. These are not consenting/planning application plans. The EIA Scoping Boundary is wider than the final Order limits (red line) for the DCO application. Inclusion in this EIA Scoping Boundary does not mean that any feature or individual building is anticipated to be affected by physical works, please see the project description for detail. Existing buildings and other identified constraints will be excluded from the Order limits, where possible. The Order limits, as refined, will be published and consulted on in the next stage of public consultation (currently expected to be Q4 2025 / Q1 2026).
- Reproduced from Ordnance Survey digital map data © Crown copyright and database rights 2025 OS 100025261.
- Contains Ordnance Survey Data © Crown Copyright and database right 2025.
- The extent of canal bank raising is subject to further modelling and will likely be refined and reduced as a result.

ISSUE PURPOSE

FINAL

PROJECT NUMBER

60720432

FIGURE TITLE

Parts 2 & 3 Canal Network Indicative Layout Plans - Sheet E

FIGURE NUMBER

Figure 3-6

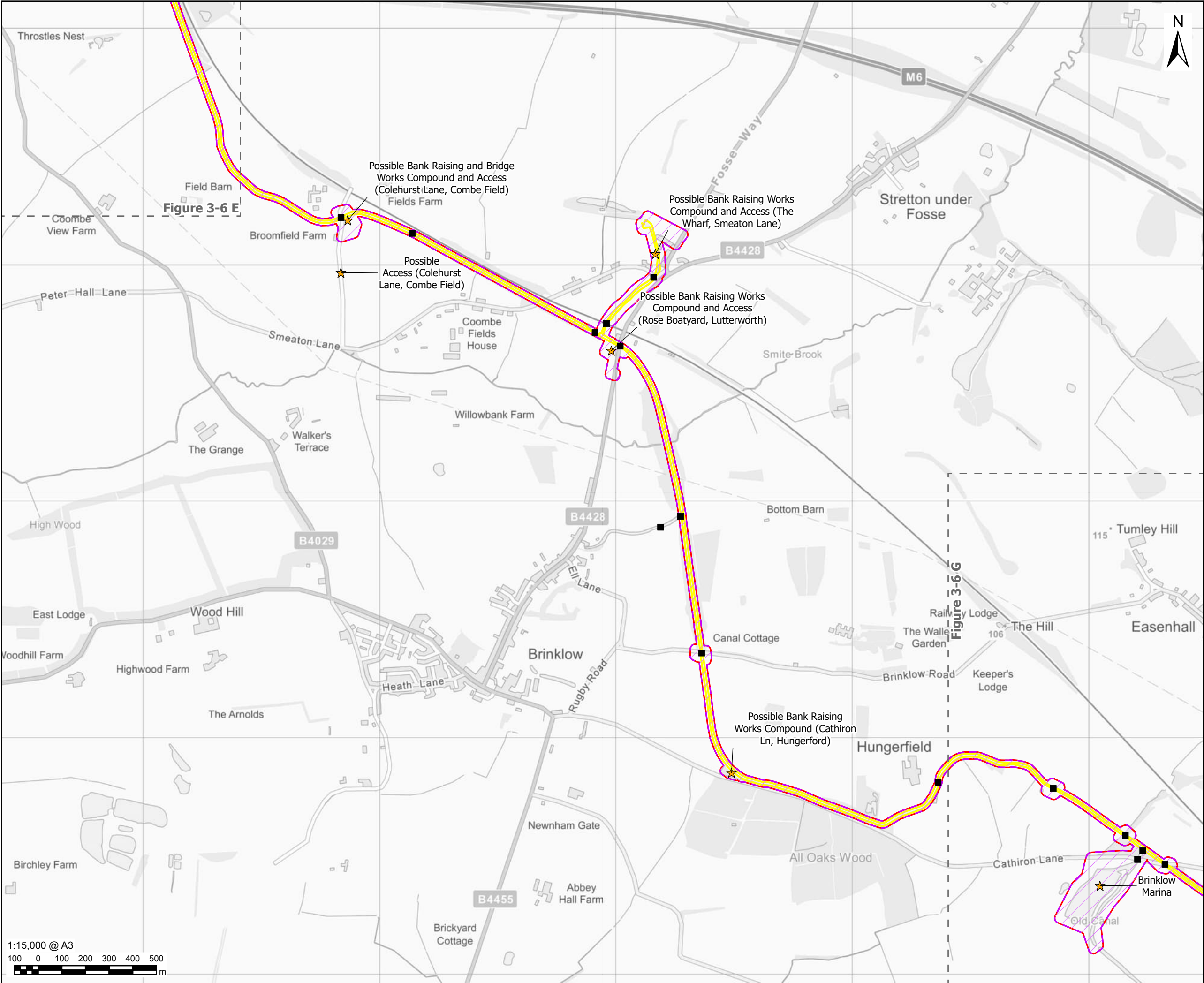

AECOM

PROJECT

Grand Union
Canal Transfer

CLIENT

Affinity Water, Severn Trent Water
and Canal & River Trust

CONSULTANT

AECOM Limited
Midpoint,
Alencon Link
Basingstoke, RG21 7PP
www.aecom.com

LEGEND

- Part 2 - Indicative Work Area
- EIA Scoping Boundary
- Figure Extent
- Point of Interest
- Indicative Pumping Station Location
- Existing Bridge
- Potential Extent of Canal Bank Raising

NOTES

- These plans show the EIA Scoping Boundary which has been adopted for the purposes of seeking input as to how the environmental assessment of the Proposed Development will be carried out. These are not consenting/planning application plans. The EIA Scoping Boundary is wider than the final Order limits (red line) for the DCO application. Inclusion in this EIA Scoping Boundary does not mean that any feature or individual building is anticipated to be affected by physical works, please see the project description for detail. Existing buildings and other identified constraints will be excluded from the Order limits, where possible. The Order limits, as refined, will be published and consulted on in the next stage of public consultation (currently expected to be Q4 2025 / Q1 2026).
- Reproduced from Ordnance Survey digital map data © Crown copyright and database rights 2025 OS 100025261.
- Contains Ordnance Survey Data © Crown Copyright and database right 2025.
- The extent of canal bank raising is subject to further modelling and will likely be refined and reduced as a result.

ISSUE PURPOSE

FINAL

PROJECT NUMBER

60720432

FIGURE TITLE

Parts 2 & 3 Canal Network Indicative
Layout Plans - Sheet F

FIGURE NUMBER

Figure 3-6

This drawing has been prepared for the use of AECOM's client. It may not be used, modified, reproduced or relied upon by third parties, except as agreed by AECOM or as required by law. AECOM accepts no responsibility, and denies any liability whatsoever, to any party that uses or relies on this drawing without AECOM's express written consent. Do not scale this document. All measurements must be obtained from the stated dimensions.

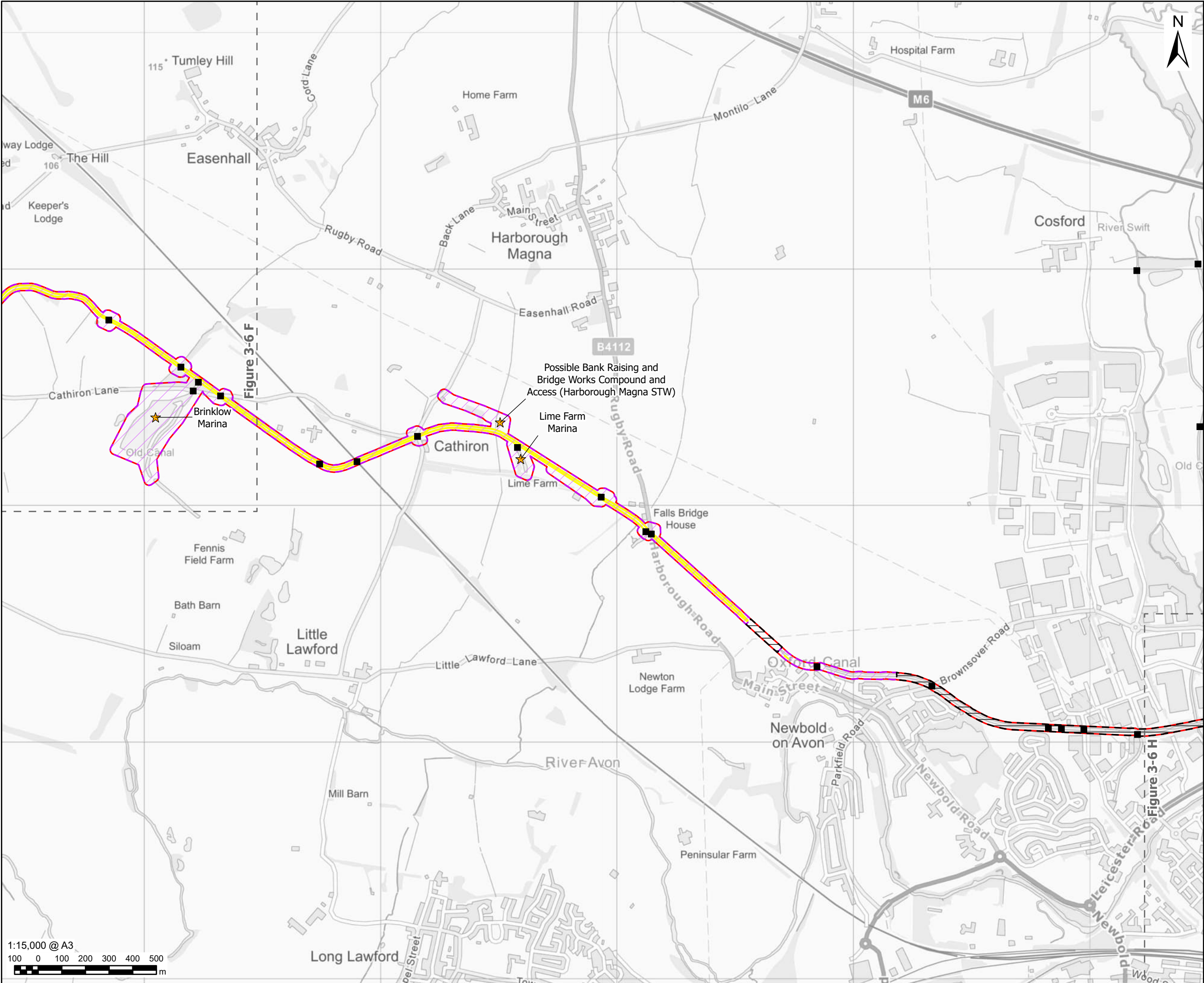

This drawing has been prepared for the use of AECOM's client. It may not be used, modified, reproduced or relied upon by third parties, except as agreed by AECOM or as required by law. AECOM accepts no responsibility, and denies any liability whatsoever, to any party that uses or relies on this drawing without AECOM's express written consent. Do not scale this document. All measurements must be obtained from the stated dimensions.

PROJECT

CLIENT
 Affinity Water, Severn Trent Water
 and Canal & River Trust

CONSULTANT
 AECOM Limited
 Midpoint,
 Alencon Link
 Basingstoke, RG21 7PP
 www.aecom.com

LEGEND
 Part 2 - Indicative Work Area
 Part 2 - Indicative Non-Work Area
 EIA Scoping Boundary
 Figure Extent
 Point of Interest
 Indicative Pumping Station Location
 Existing Bridge
 Potential Extent of Canal Bank Raising

NOTES
 1. These plans show the EIA Scoping Boundary which has been adopted for the purposes of seeking input as to how the environmental assessment of the Proposed Development will be carried out. These are not consenting/planning application plans. The EIA Scoping Boundary is wider than the final Order limits (red line) for the DCO application. Inclusion in this EIA Scoping Boundary does not mean that any feature or individual building is anticipated to be affected by physical works, please see the project description for detail. Existing buildings and other identified constraints will be excluded from the Order limits, where possible. The Order limits, as refined, will be published and consulted on in the next stage of public consultation (currently expected to be Q4 2025 / Q1 2026).
 2. Reproduced from Ordnance Survey digital map data © Crown copyright and database rights 2025 OS 100025261.
 3. Contains Ordnance Survey Data © Crown Copyright and database right 2025.
 4. The extent of canal bank raising is subject to further modelling and will likely be refined and reduced as a result.

ISSUE PURPOSE
 FINAL

PROJECT NUMBER
 60720432

FIGURE TITLE
 Parts 2 & 3 Canal Network Indicative
 Layout Plans - Sheet G

FIGURE NUMBER
 Figure 3-6

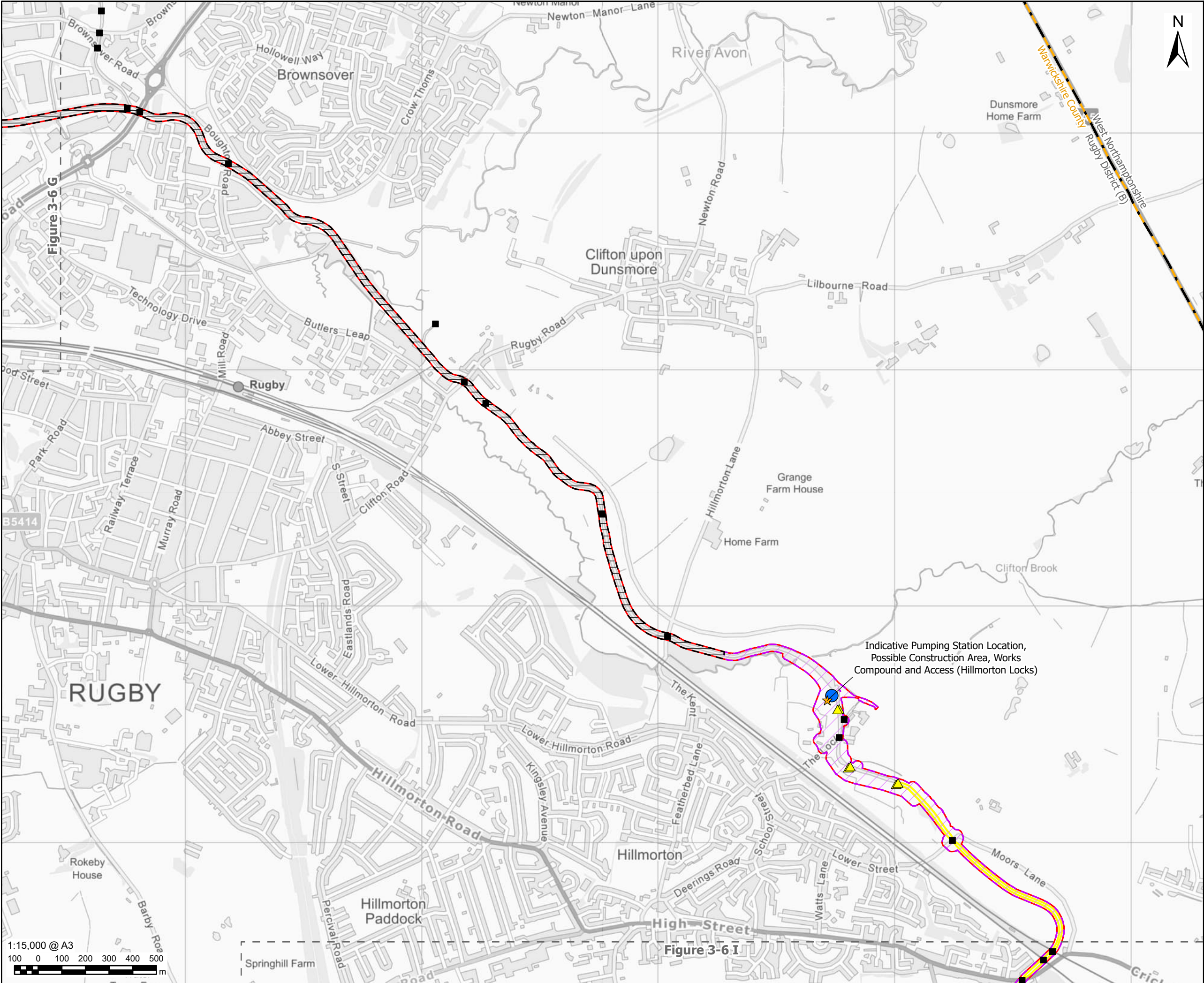

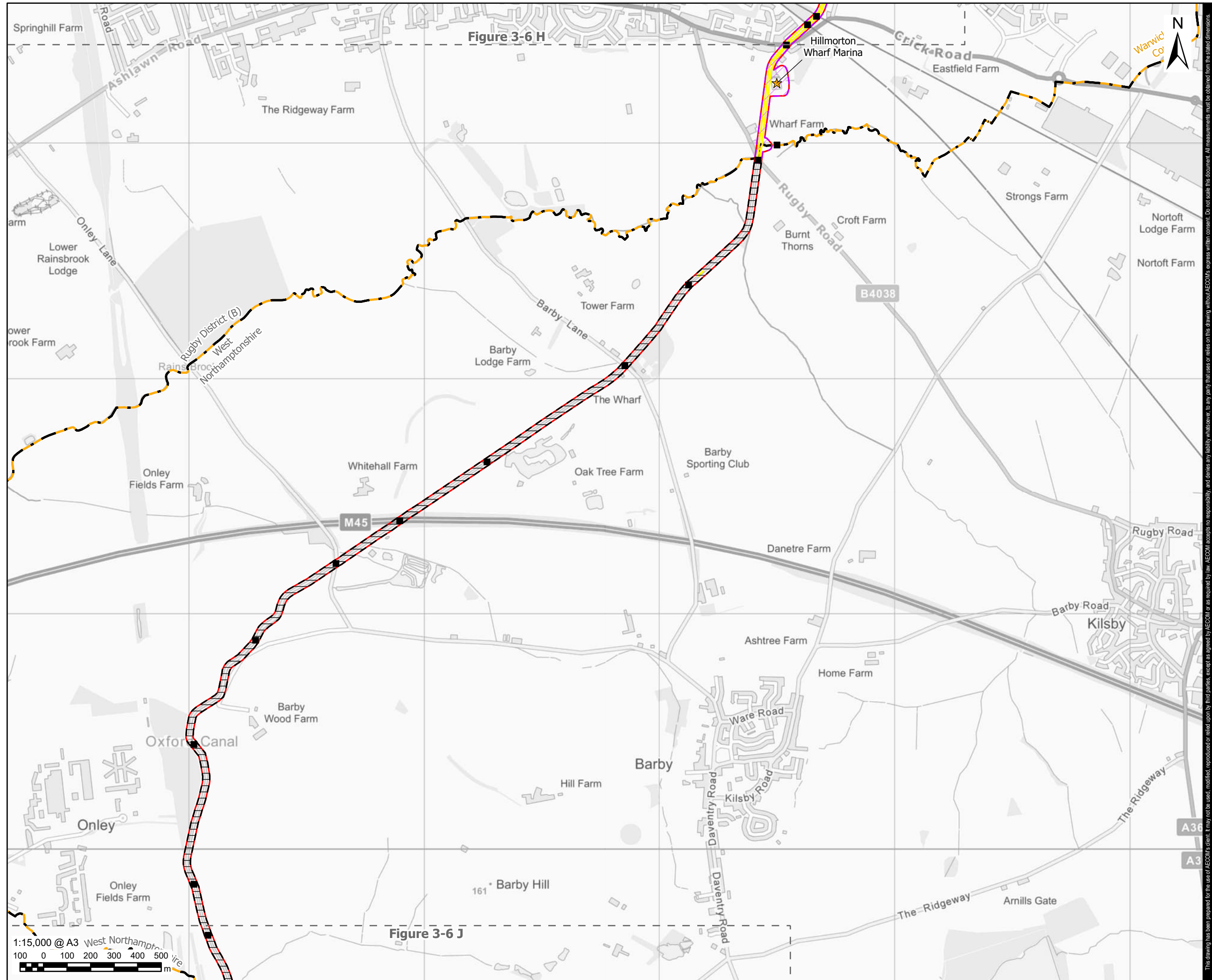

This drawing has been prepared for the use of AECOM's client. It may not be used, modified, reproduced or relied upon by third parties, except as agreed by AECOM or as required by law. AECOM accepts no responsibility, and denies any liability whatsoever, to any party that uses or relies on this drawing without AECOM's express written consent. Do not scale this document. All measurements must be obtained from the stated dimensions.

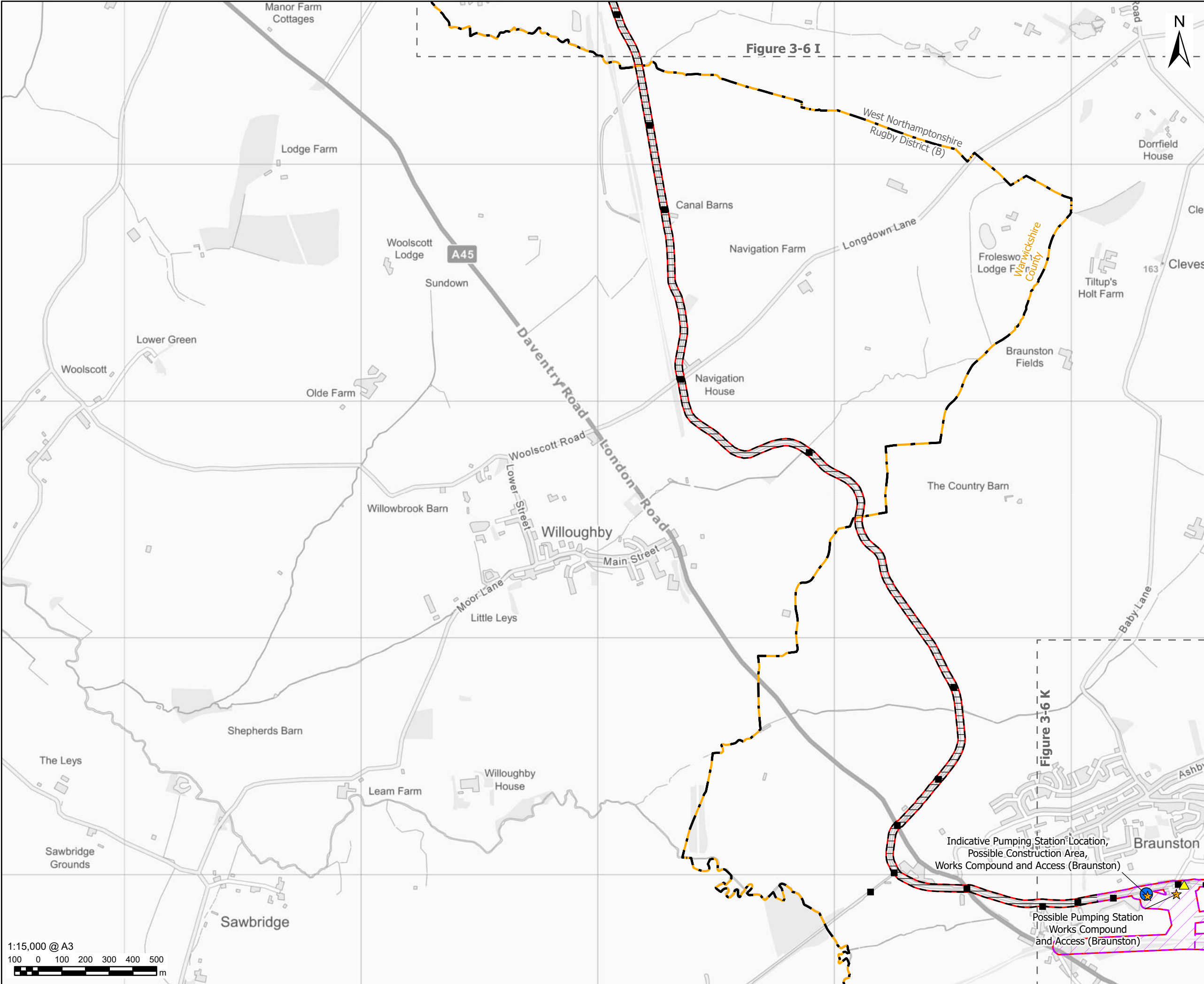

This drawing has been prepared for the use of AECOM's client. It may not be used, modified, reproduced or relied upon by third parties, except as agreed by AECOM or as required by law. AECOM accepts no responsibility, and denies any liability whatsoever, to any party that uses or relies on this drawing without AECOM's express written consent. Do not scale this document. All measurements must be obtained from the stated dimensions.

PROJECT

Grand Union
Canal Transfer

CLIENT

Affinity Water, Severn Trent Water
and Canal & River Trust

CONSULTANT

AECOM Limited
Midpoint,
Alencon Link
Basingstoke, RG21 7PP
www.aecom.com

LEGEND

Part 2 - Indicative Work Area

Part 2 - Indicative Non-Work Area

Part 3

EIA Scoping Boundary

District Boundary

County Boundary

Figure Extent

Point of Interest

Indicative Pumping Station Location

Existing Bridge

Canal & River Trust Lock

NOTES

1. These plans show the EIA Scoping Boundary which has been adopted for the purposes of seeking input as to how the environmental assessment of the Proposed Development will be carried out. These are not consenting/planning application plans. The EIA Scoping Boundary is wider than the final Order limits (red line) for the DCO application. Inclusion in this EIA Scoping Boundary does not mean that any feature or individual building is anticipated to be affected by physical works, please see the project description for detail. Existing buildings and other identified constraints will be excluded from the Order limits, where possible. The Order limits, as refined, will be published and consulted on in the next stage of public consultation (currently expected to be Q4 2025 / Q1 2026).

2. Reproduced from Ordnance Survey digital map data © Crown copyright and database rights 2025 OS 100025261.

3. Contains Ordnance Survey Data © Crown Copyright and database right 2025.

4. The extent of canal bank raising is subject to further modelling and will likely be refined and reduced as a result.

ISSUE PURPOSE

FINAL

PROJECT NUMBER

60720432

FIGURE TITLE

Parts 2 & 3 Canal Network Indicative
Layout Plans - Sheet J

FIGURE NUMBER

Figure 3-6

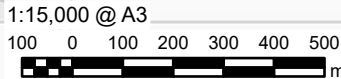
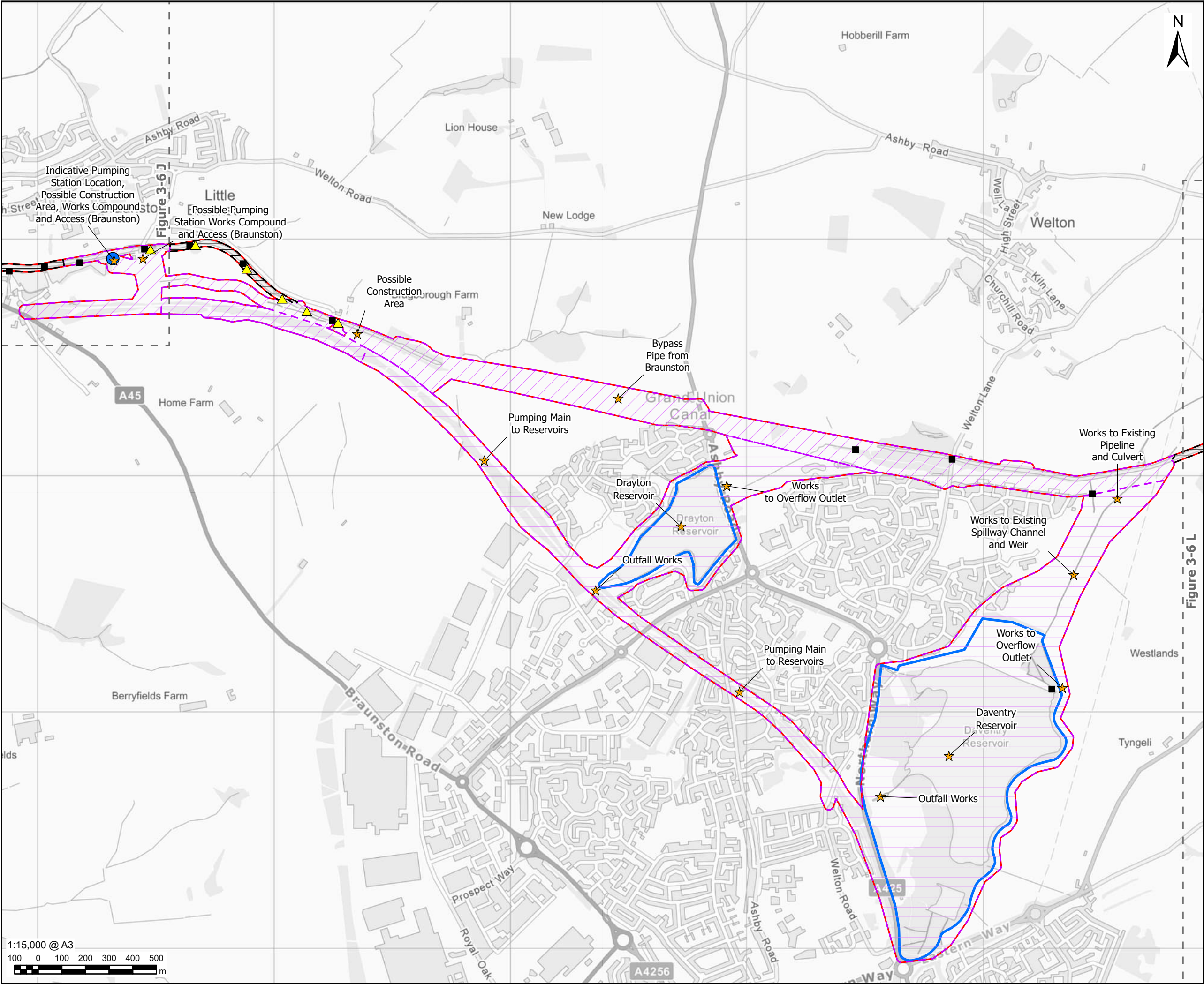

PROJECT

CLIENT

Affinity Water, Severn Trent Water and Canal & River Trust

CONSULTANT

AECOM Limited
Midpoint,
Alencon Link
Basingstoke, RG21 7PP
www.aecom.com

LEGEND

- Part 2 - Indicative Work Area
- Part 2 - Indicative Non-Work Area
- Part 3
- EIA Scoping Boundary
- Figure Extent
- Point of Interest
- Indicative Pumping Station Location
- Existing Bridge
- Canal & River Trust Lock
- Reservoir Storage Option

NOTES

- These plans show the EIA Scoping Boundary which has been adopted for the purposes of seeking input as to how the environmental assessment of the Proposed Development will be carried out. These are not consenting/planning application plans. The EIA Scoping Boundary is wider than the final Order limits (red line) for the DCO application. Inclusion in this EIA Scoping Boundary does not mean that any feature or individual building is anticipated to be affected by physical works, please see the project description for detail. Existing buildings and other identified constraints will be excluded from the Order limits, where possible. The Order limits, as refined, will be published and consulted on in the next stage of public consultation (currently expected to be Q4 2025 / Q1 2026).
- Reproduced from Ordnance Survey digital map data © Crown copyright and database rights 2025 OS 100025261.
- Contains Ordnance Survey Data © Crown Copyright and database right 2025.
- The extent of canal bank raising is subject to further modelling and will likely be refined and reduced as a result.

ISSUE PURPOSE

FINAL

PROJECT NUMBER

60720432

FIGURE TITLE

Parts 2 & 3 Canal Network Indicative Layout Plans - Sheet K

FIGURE NUMBER

Figure 3-6

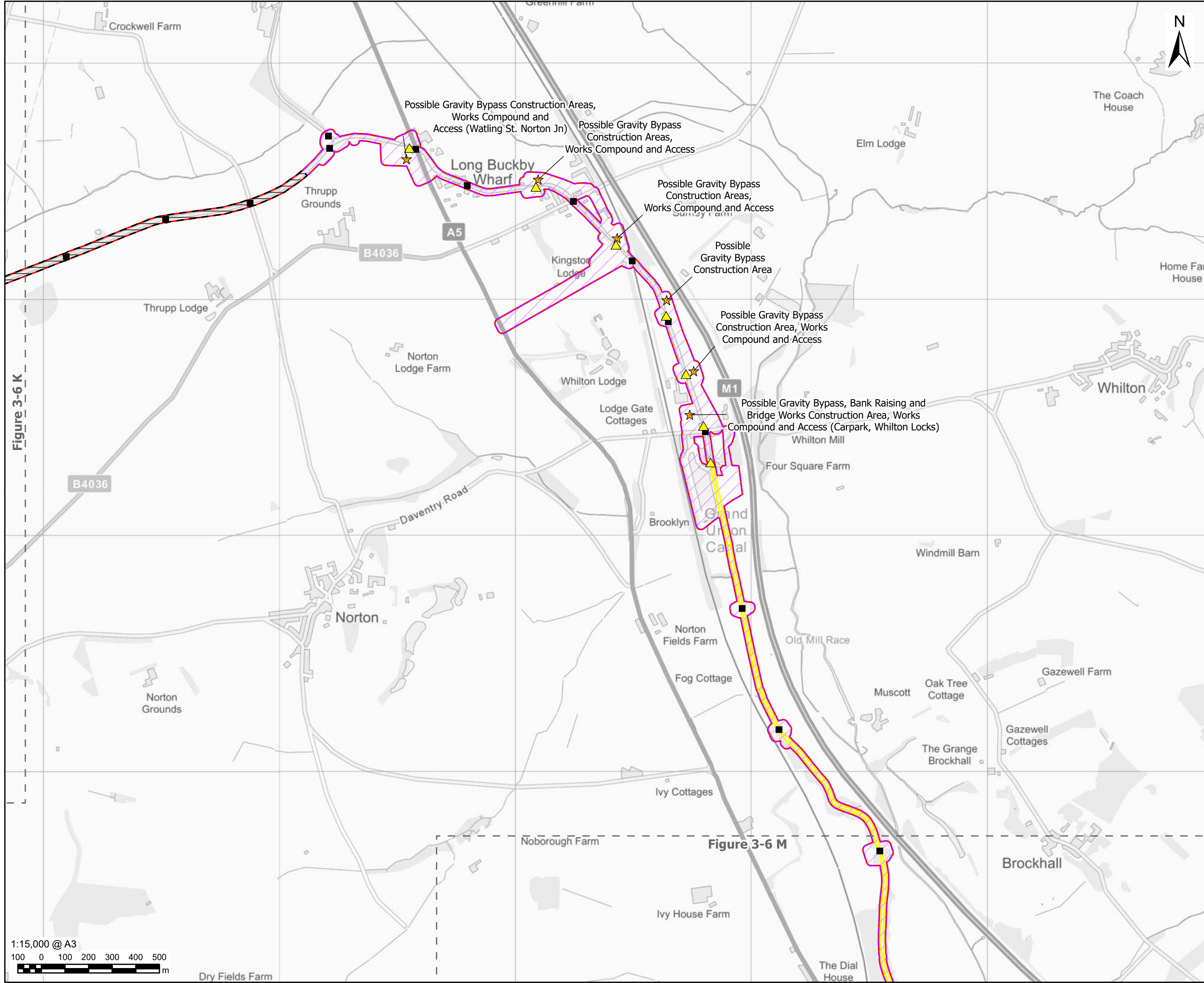

This drawing has been prepared for the use of AECOM's client. It may not be used, modified, reproduced or relied upon by third parties, except as agreed by AECOM or as required by law. AECOM accepts no responsibility, and denies any liability whatsoever, to any party that uses or relies on this drawing without AECOM's express written consent. Do not scale this document. All measurements must be obtained from the stated dimensions.

AECOM

PROJECT



Grand Union
Canal Transfer

CLIENT

Affinity Water, Severn Trent Water
and Canal & River Trust

CONSULTANT

AECOM Limited
Midpoint,
Alencon Link
Basingstoke, RG21 7PP
www.aecom.com

LEGEND

 Part 2 - Indicative Work Area

 Part 2 - Indicative Non-Work Area

 EIA Scoping Boundary

 Figure Extent

 Point of Interest

 Indicative Pumping Station Location

 Existing Bridge

 Canal & River Trust Lock

 Potential Extent of Canal Bank Raising

NOTES

1. These plans show the EIA Scoping Boundary which has been adopted for the purposes of seeking input as to how the environmental assessment of the Proposed Development will be carried out. These are not consenting/planning application plans. The EIA Scoping Boundary is wider than the final Order limits (red line) for the DCO application. Inclusion in this EIA Scoping Boundary does not mean that any feature or individual building is anticipated to be affected by physical works, please see the project description for detail. Existing buildings and other identified constraints will be excluded from the Order limits, where possible. The Order limits, as refined, will be published and consulted on in the next stage of public consultation (currently expected to be Q4 2025 / Q1 2026).

2. Reproduced from Ordnance Survey digital map data © Crown copyright and database rights 2025 OS 100025261.

3. Contains Ordnance Survey Data © Crown Copyright and database right 2025.

4. The extent of canal bank raising is subject to further modelling and will likely be refined and reduced as a result.

ISSUE PURPOSE

FINAL

PROJECT NUMBER

60720432

FIGURE TITLE

Parts 2 & 3 Canal Network Indicative
Layout Plans - Sheet L

FIGURE NUMBER

Figure 3-6

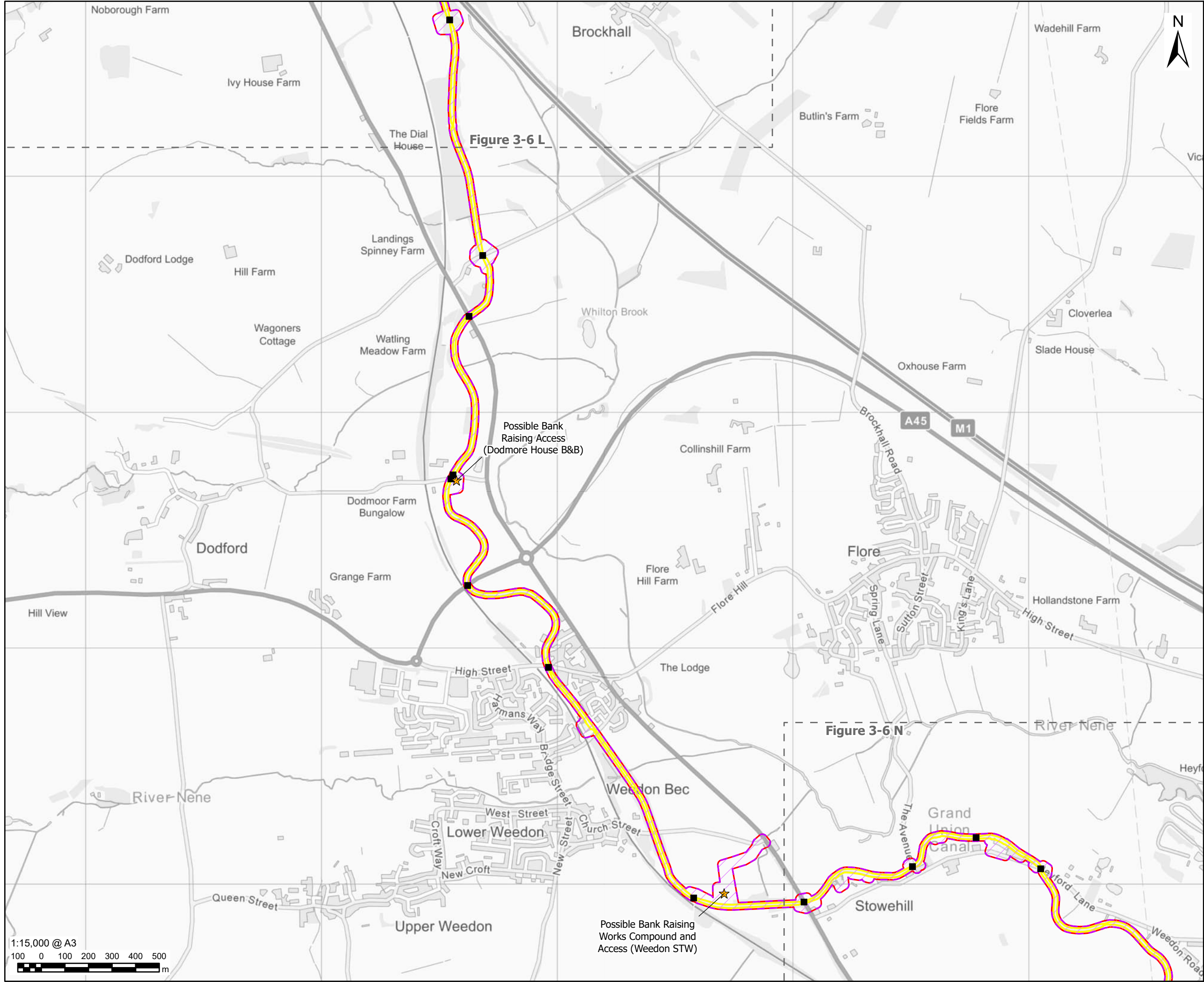

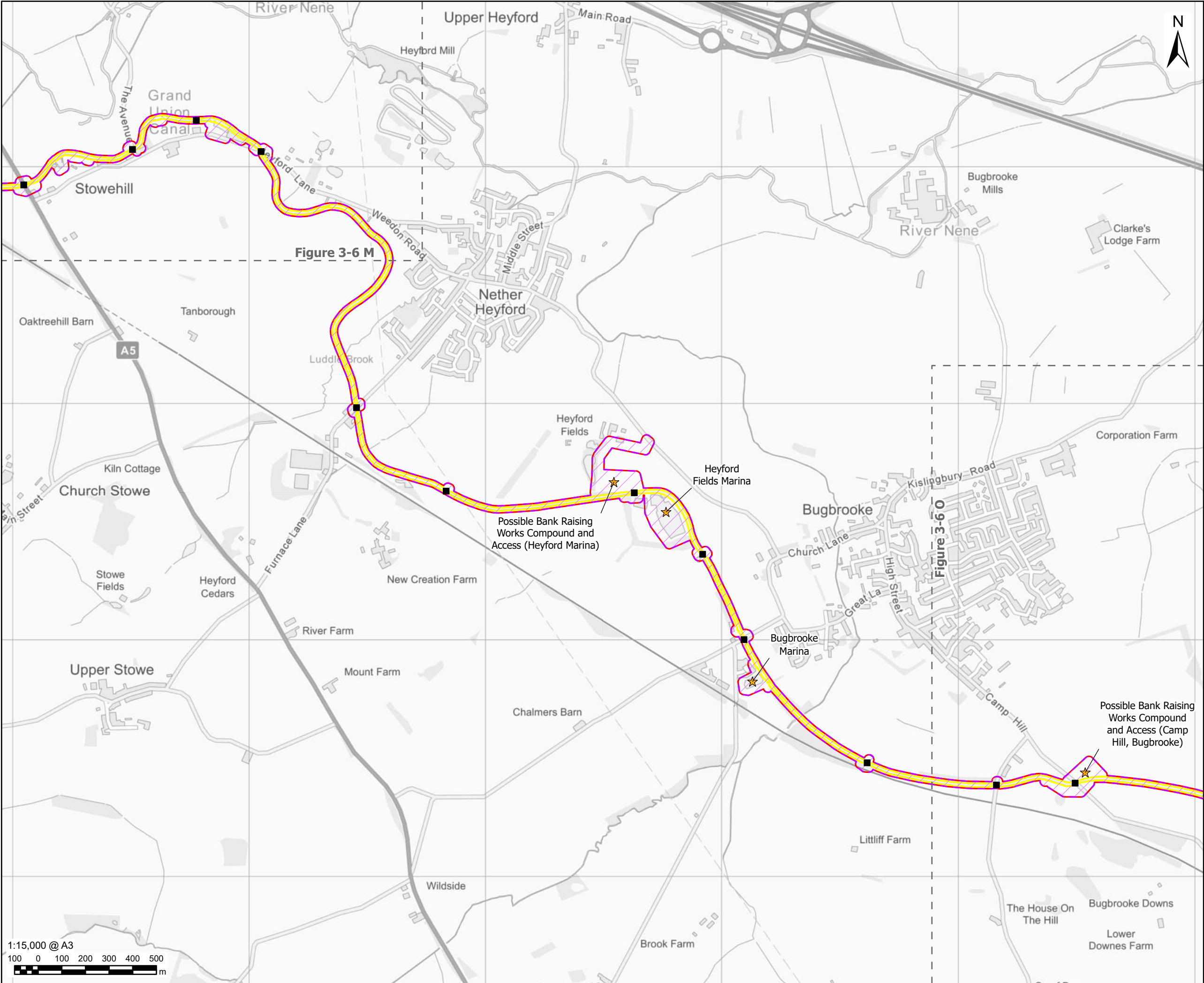

AECOM

PROJECT

Grand Union
Canal Transfer

CLIENT

Affinity Water, Severn Trent Water
and Canal & River Trust

CONSULTANT

AECOM Limited
Midpoint,
Alencon Link
Basingstoke, RG21 7PP
www.aecom.com

LEGEND

- Part 2 - Indicative Work Area
- EIA Scoping Boundary
- Figure Extent
- Point of Interest
- Indicative Pumping Station Location
- Existing Bridge
- Potential Extent of Canal Bank Raising

NOTES

- These plans show the EIA Scoping Boundary which has been adopted for the purposes of seeking input as to how the environmental assessment of the Proposed Development will be carried out. These are not consenting/planning application plans. The EIA Scoping Boundary is wider than the final Order limits (red line) for the DCO application. Inclusion in this EIA Scoping Boundary does not mean that any feature or individual building is anticipated to be affected by physical works, please see the project description for detail. Existing buildings and other identified constraints will be excluded from the Order limits, where possible. The Order limits, as refined, will be published and consulted on in the next stage of public consultation (currently expected to be Q4 2025 / Q1 2026).
- Reproduced from Ordnance Survey digital map data © Crown copyright and database rights 2025 OS 100025261.
- Contains Ordnance Survey Data © Crown Copyright and database right 2025.
- The extent of canal bank raising is subject to further modelling and will likely be refined and reduced as a result.

ISSUE PURPOSE

FINAL

PROJECT NUMBER

60720432

FIGURE TITLE

Parts 2 & 3 Canal Network Indicative
Layout Plans - Sheet N

FIGURE NUMBER

Figure 3-6

This drawing has been prepared for the use of AECOM's client. It may not be used, modified, reproduced or relied upon by third parties, except as agreed by AECOM or as required by law. AECOM accepts no responsibility, and denies any liability whatsoever, to any party that uses or relies on this drawing without AECOM's express written consent. Do not scale this document. All measurements must be obtained from the stated dimensions.

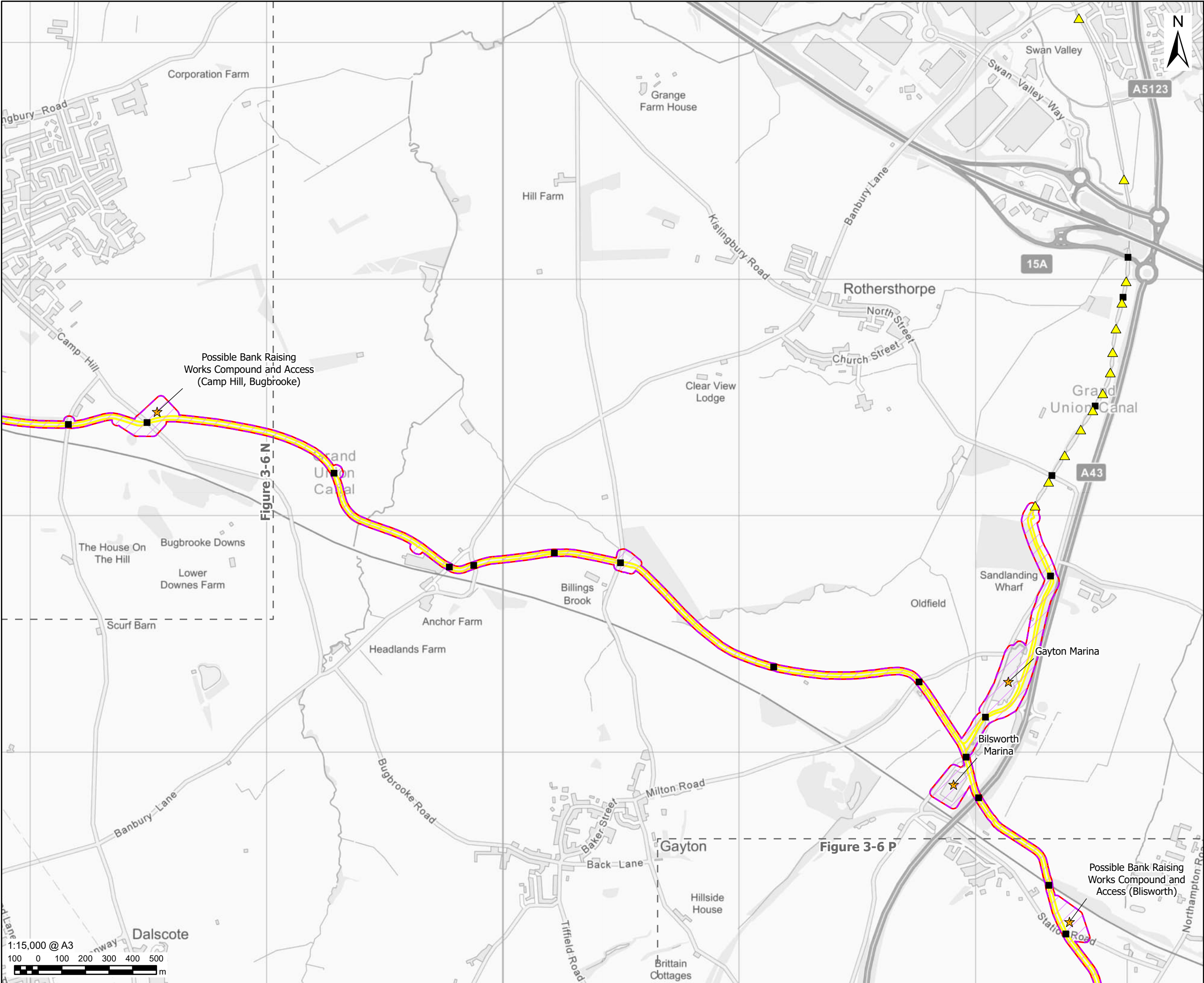

This drawing has been prepared for the use of AECOM's client. It may not be used, modified, reproduced or relied upon by third parties, except as agreed by AECOM or as required by law. AECOM accepts no responsibility, and denies any liability whatsoever, to any party that uses or relies on this drawing without AECOM's express written consent. Do not scale this document. All measurements must be obtained from the stated dimensions.

PROJECT

Grand Union Canal Transfer

CLIENT

Affinity Water, Severn Trent Water and Canal & River Trust

CONSULTANT

AECOM Limited
Midpoint,
Alencon Link
Basingstoke, RG21 7PP
www.aecom.com

LEGEND

- Part 2 - Indicative Work Area
- EIA Scoping Boundary
- Figure Extent
- Point of Interest
- Indicative Pumping Station Location
- Existing Bridge
- Canal & River Trust Lock
- Potential Extent of Canal Bank Raising

NOTES

- These plans show the EIA Scoping Boundary which has been adopted for the purposes of seeking input as to how the environmental assessment of the Proposed Development will be carried out. These are not consenting/planning application plans. The EIA Scoping Boundary is wider than the final Order limits (red line) for the DCO application. Inclusion in this EIA Scoping Boundary does not mean that any feature or individual building is anticipated to be affected by physical works, please see the project description for detail. Existing buildings and other identified constraints will be excluded from the Order limits, where possible. The Order limits, as refined, will be published and consulted on in the next stage of public consultation (currently expected to be Q4 2025 / Q1 2026).
- Reproduced from Ordnance Survey digital map data © Crown copyright and database rights 2025 OS 100025261.
- Contains Ordnance Survey Data © Crown Copyright and database right 2025.
- The extent of canal bank raising is subject to further modelling and will likely be refined and reduced as a result.

ISSUE PURPOSE

FINAL

PROJECT NUMBER

60720432

FIGURE TITLE

Parts 2 & 3 Canal Network Indicative Layout Plans - Sheet O

FIGURE NUMBER

Figure 3-6

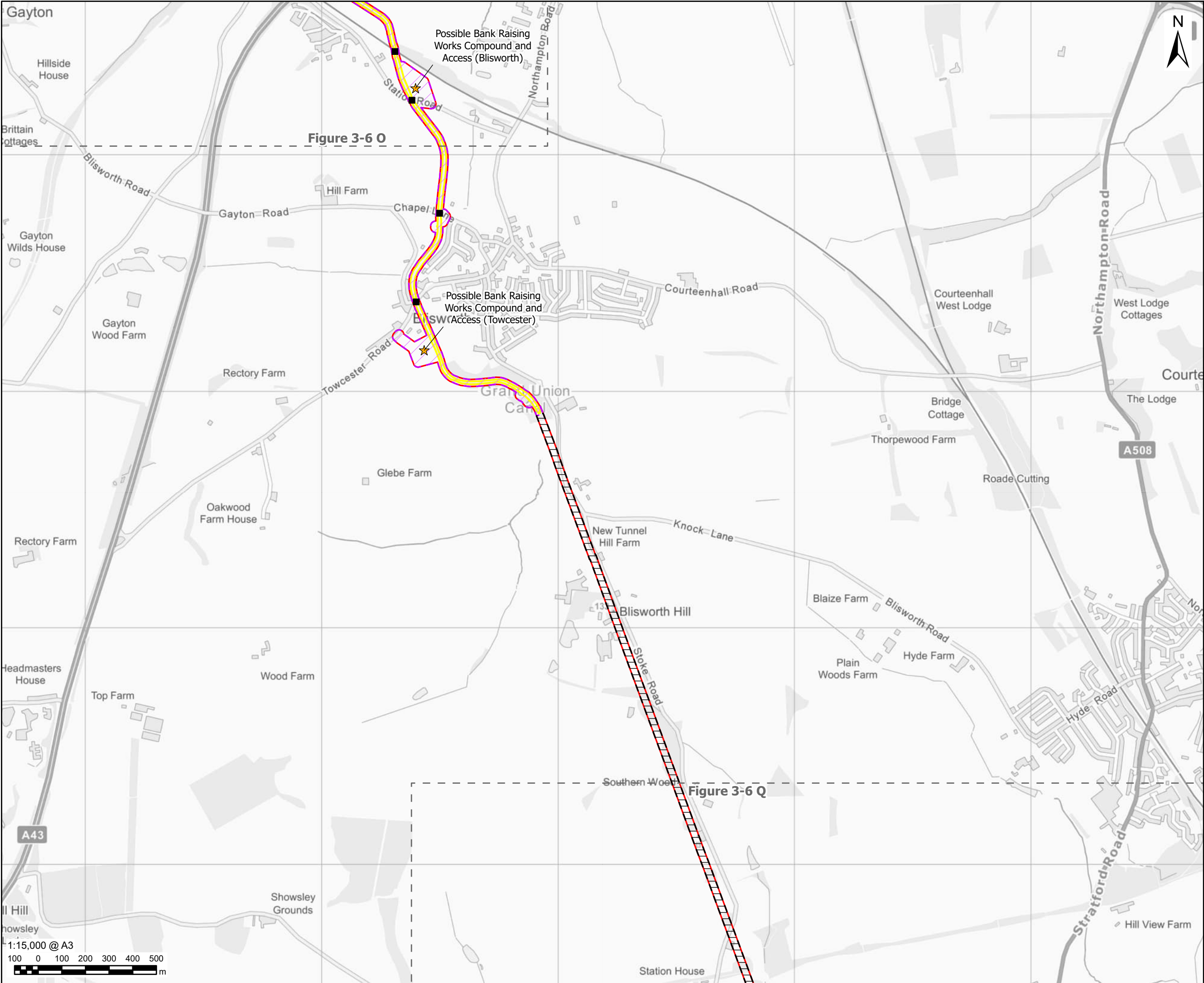

This drawing has been prepared for the use of AECOM's client. It may not be used, modified, reproduced or relied upon by third parties, except as agreed by AECOM or as required by law. AECOM accepts no responsibility, and denies any liability whatsoever, to any party that uses or relies on this drawing without AECOM's express written consent. Do not scale this document. All measurements must be obtained from the stated dimensions.

AECOM

PROJECT

 Grand Union Canal Transfer

CLIENT

Affinity Water, Severn Trent Water and Canal & River Trust

CONSULTANT

AECOM Limited
Midpoint,
Alencon Link
Basingstoke, RG21 7PP
www.aecom.com

LEGEND

 Part 2 - Indicative Work Area

 Part 2 - Indicative Non-Work Area

 EIA Scoping Boundary

 Figure Extent

 Point of Interest

 Indicative Pumping Station Location

 Existing Bridge

 Potential Extent of Canal Bank Raising

NOTES

1. These plans show the EIA Scoping Boundary which has been adopted for the purposes of seeking input as to how the environmental assessment of the Proposed Development will be carried out. These are not consenting/planning application plans. The EIA Scoping Boundary is wider than the final Order limits (red line) for the DCO application. Inclusion in this EIA Scoping Boundary does not mean that any feature or individual building is anticipated to be affected by physical works, please see the project description for detail. Existing buildings and other identified constraints will be excluded from the Order limits, where possible. The Order limits, as refined, will be published and consulted on in the next stage of public consultation (currently expected to be Q4 2025 / Q1 2026).

2. Reproduced from Ordnance Survey digital map data © Crown copyright and database rights 2025 OS 100025261.

3. Contains Ordnance Survey Data © Crown Copyright and database right 2025.

4. The extent of canal bank raising is subject to further modelling and will likely be refined and reduced as a result.

ISSUE PURPOSE

FINAL

PROJECT NUMBER

60720432

FIGURE TITLE

Parts 2 & 3 Canal Network Indicative Layout Plans - Sheet P

FIGURE NUMBER

Figure 3-6

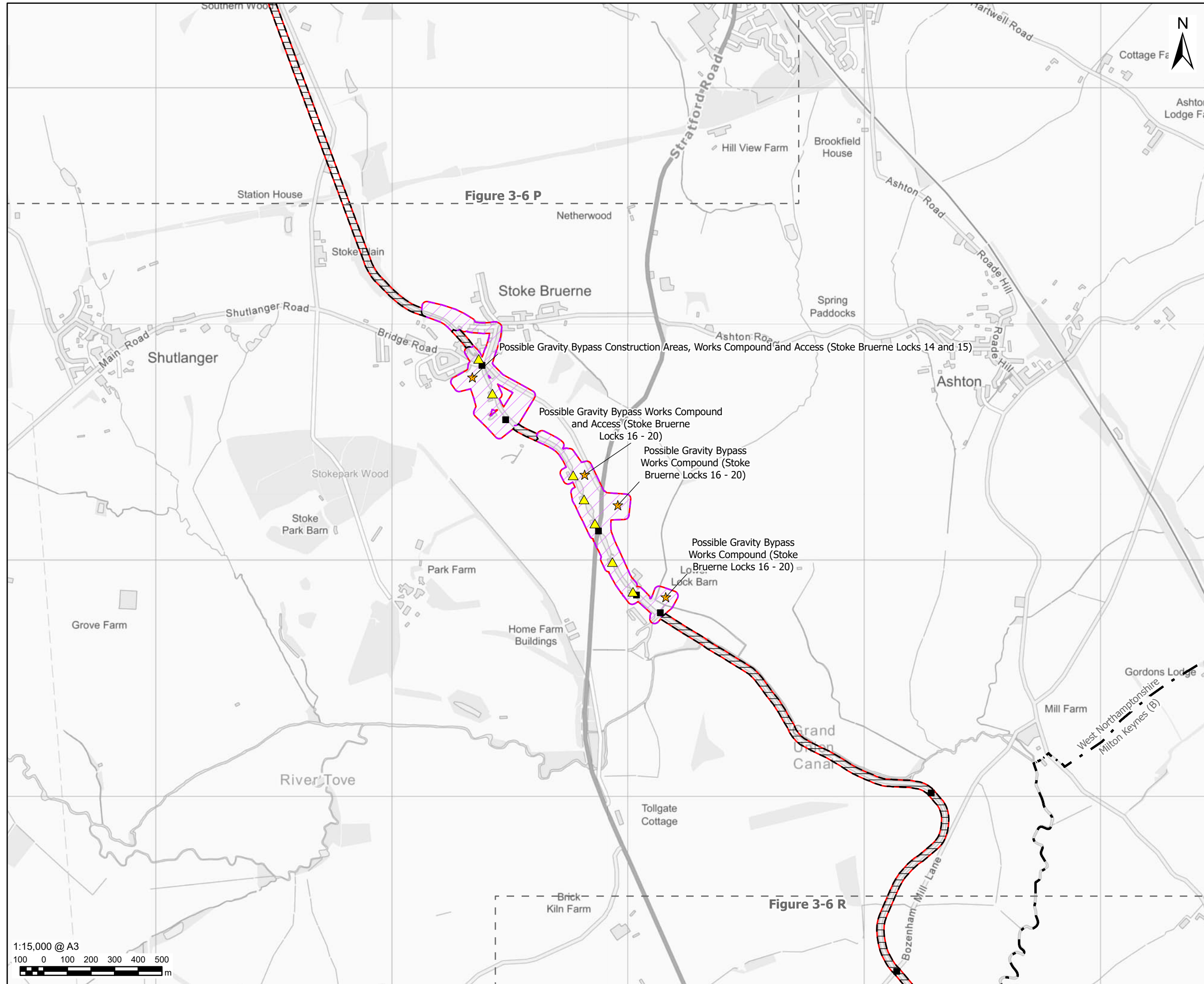

This drawing has been prepared for the use of AECOM's client. It may not be used, modified, reproduced or relied upon by third parties, except as agreed by AECOM or as required by law. AECOM accepts no responsibility, and denies any liability whatsoever, to any party that uses or relies on this drawing without AECOM's express written consent. Do not scale this document. All measurements must be obtained from the stated dimensions.

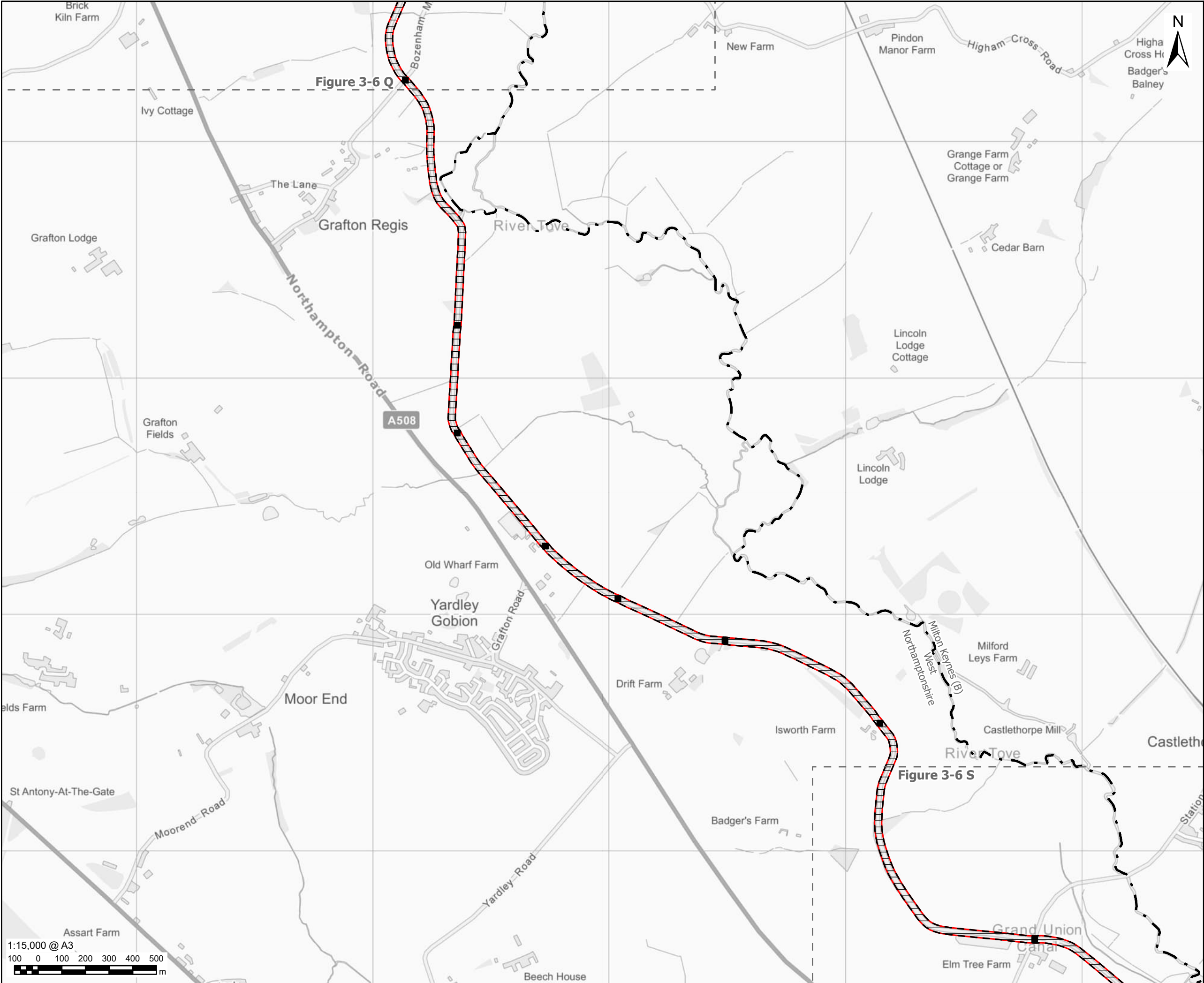

This drawing has been prepared for the use of AECOM's client. It may not be used, modified, reproduced or relied upon by third parties, except as agreed by AECOM or as required by law. AECOM accepts no responsibility, and denies any liability whatsoever, to any party that uses or relies on this drawing without AECOM's express written consent. Do not scale this document. All measurements must be obtained from the stated dimensions.

AECOM

PROJECT

 Grand Union Canal Transfer

CLIENT

Affinity Water, Severn Trent Water and Canal & River Trust

CONSULTANT

AECOM Limited
Midpoint,
Alencon Link
Basingstoke, RG21 7PP
www.aecom.com

LEGEND

 Part 2 - Indicative Non-Work Area

 EIA Scoping Boundary

 District Boundary

 Figure Extent

 Indicative Pumping Station Location

 Existing Bridge

NOTES

1. These plans show the EIA Scoping Boundary which has been adopted for the purposes of seeking input as to how the environmental assessment of the Proposed Development will be carried out. These are not consenting/planning application plans. The EIA Scoping Boundary is wider than the final Order limits (red line) for the DCO application. Inclusion in this EIA Scoping Boundary does not mean that any feature or individual building is anticipated to be affected by physical works, please see the project description for detail. Existing buildings and other identified constraints will be excluded from the Order limits, where possible. The Order limits, as refined, will be published and consulted on in the next stage of public consultation (currently expected to be Q4 2025 / Q1 2026).

2. Reproduced from Ordnance Survey digital map data © Crown copyright and database rights 2025 OS 100025261.

3. Contains Ordnance Survey Data © Crown Copyright and database right 2025.

4. The extent of canal bank raising is subject to further modelling and will likely be refined and reduced as a result.

ISSUE PURPOSE

FINAL

PROJECT NUMBER

60720432

FIGURE TITLE

Parts 2 & 3 Canal Network Indicative Layout Plans - Sheet R

FIGURE NUMBER

Figure 3-6

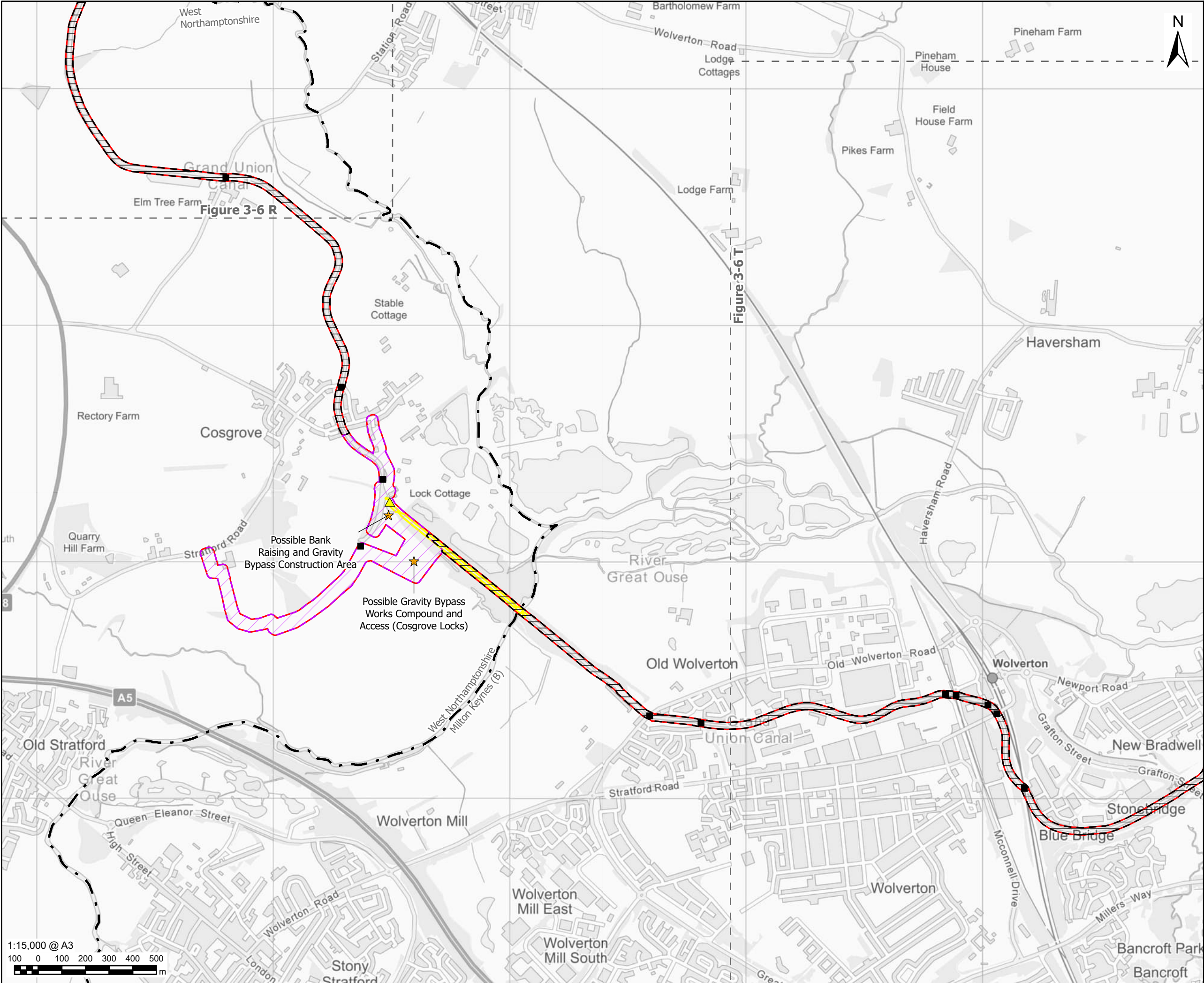

PROJECT

Grand Union
Canal Transfer

CLIENT

Affinity Water, Severn Trent Water
and Canal & River Trust

CONSULTANT

AECOM Limited
Midpoint,
Alencon Link
Basingstoke, RG21 7PP
www.aecom.com

LEGEND

Part 2 - Indicative Work Area

Part 2 - Indicative Non-Work Area

EIA Scoping Boundary

District Boundary

Figure Extent

Point of Interest

Indicative Pumping Station Location

Existing Bridge

Canal & River Trust Lock

Potential Extent of Canal Bank Raising

NOTES

1. These plans show the EIA Scoping Boundary which has been adopted for the purposes of seeking input as to how the environmental assessment of the Proposed Development will be carried out. These are not consenting/planning application plans. The EIA Scoping Boundary is wider than the final Order limits (red line) for the DCO application. Inclusion in this EIA Scoping Boundary does not mean that any feature or individual building is anticipated to be affected by physical works, please see the project description for detail. Existing buildings and other identified constraints will be excluded from the Order limits, where possible. The Order limits, as refined, will be published and consulted on in the next stage of public consultation (currently expected to be Q4 2025 / Q1 2026).

2. Reproduced from Ordnance Survey digital map data © Crown copyright and database rights 2025 OS 100025261.

3. Contains Ordnance Survey Data © Crown Copyright and database right 2025.

4. The extent of canal bank raising is subject to further modelling and will likely be refined and reduced as a result.

ISSUE PURPOSE

FINAL

PROJECT NUMBER

60720432

FIGURE TITLE

Parts 2 & 3 Canal Network Indicative
Layout Plans - Sheet S

FIGURE NUMBER

Figure 3-6

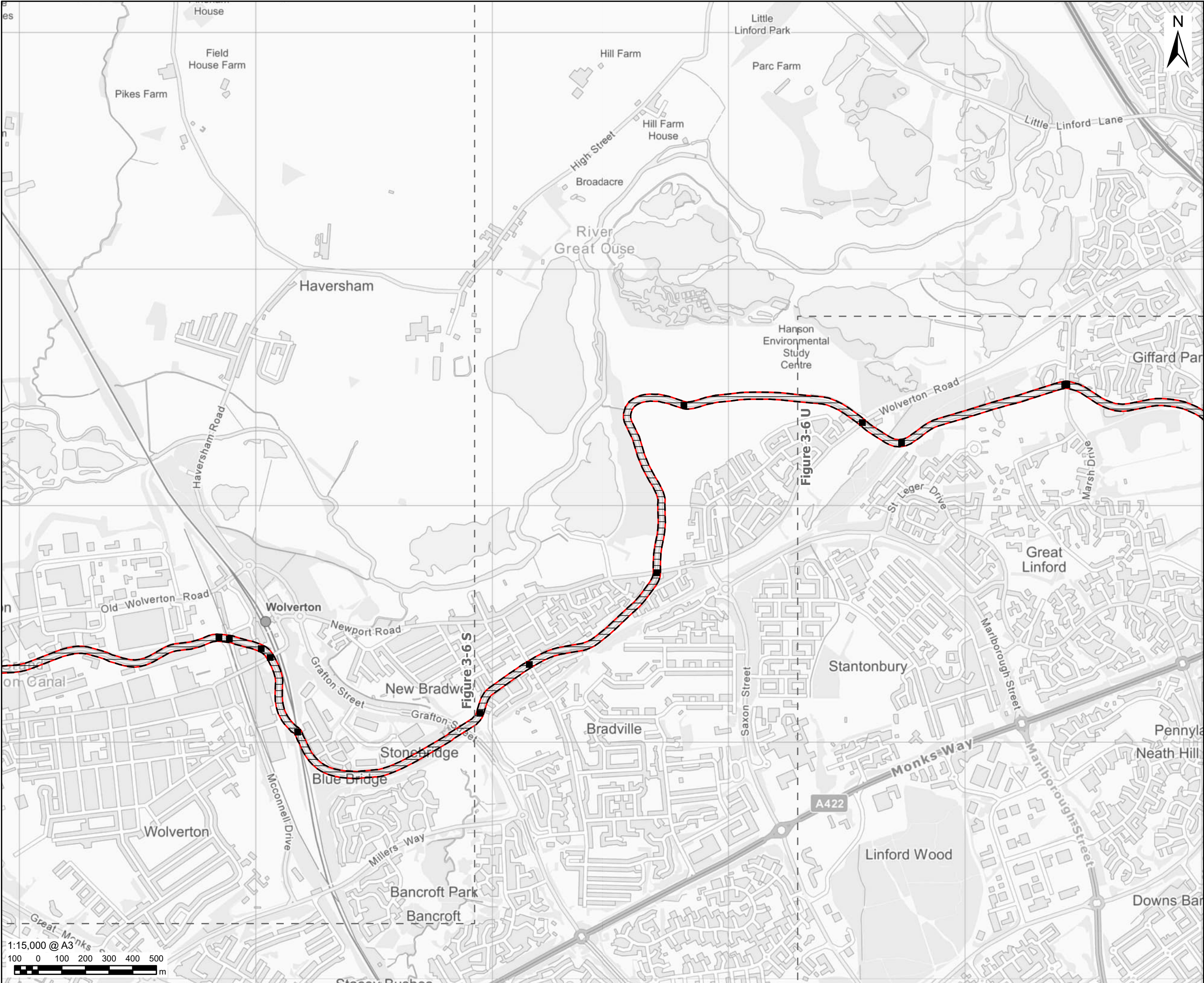

This drawing has been prepared for the use of AECOM's client. It may not be used, modified, reproduced or relied upon by third parties, except as agreed by AECOM or as required by law. AECOM accepts no responsibility, and denies any liability whatsoever, to any party that uses or relies on this drawing without AECOM's express written consent. Do not scale this document. All measurements must be obtained from the stated dimensions.

AECOM

PROJECT

 Grand Union
Canal Transfer

CLIENT

Affinity Water, Severn Trent Water
and Canal & River Trust

CONSULTANT

AECOM Limited
Midpoint,
Alencon Link
Basingstoke, RG21 7PP
www.aecom.com

LEGEND

 Part 2 - Indicative Non-Work Area

 EIA Scoping Boundary

 Figure Extent

 Indicative Pumping Station Location

 Existing Bridge

NOTES

1. These plans show the EIA Scoping Boundary which has been adopted for the purposes of seeking input as to how the environmental assessment of the Proposed Development will be carried out. These are not consenting/planning application plans. The EIA Scoping Boundary is wider than the final Order limits (red line) for the DCO application. Inclusion in this EIA Scoping Boundary does not mean that any feature or individual building is anticipated to be affected by physical works, please see the project description for detail. Existing buildings and other identified constraints will be excluded from the Order limits, where possible. The Order limits, as refined, will be published and consulted on in the next stage of public consultation (currently expected to be Q4 2025 / Q1 2026).

2. Reproduced from Ordnance Survey digital map data © Crown copyright and database rights 2025 OS 100025261.

3. Contains Ordnance Survey Data © Crown Copyright and database right 2025.

4. The extent of canal bank raising is subject to further modelling and will likely be refined and reduced as a result.

ISSUE PURPOSE

FINAL

PROJECT NUMBER

60720432

FIGURE TITLE

Parts 2 & 3 Canal Network Indicative
Layout Plans - Sheet T

FIGURE NUMBER

Figure 3-6

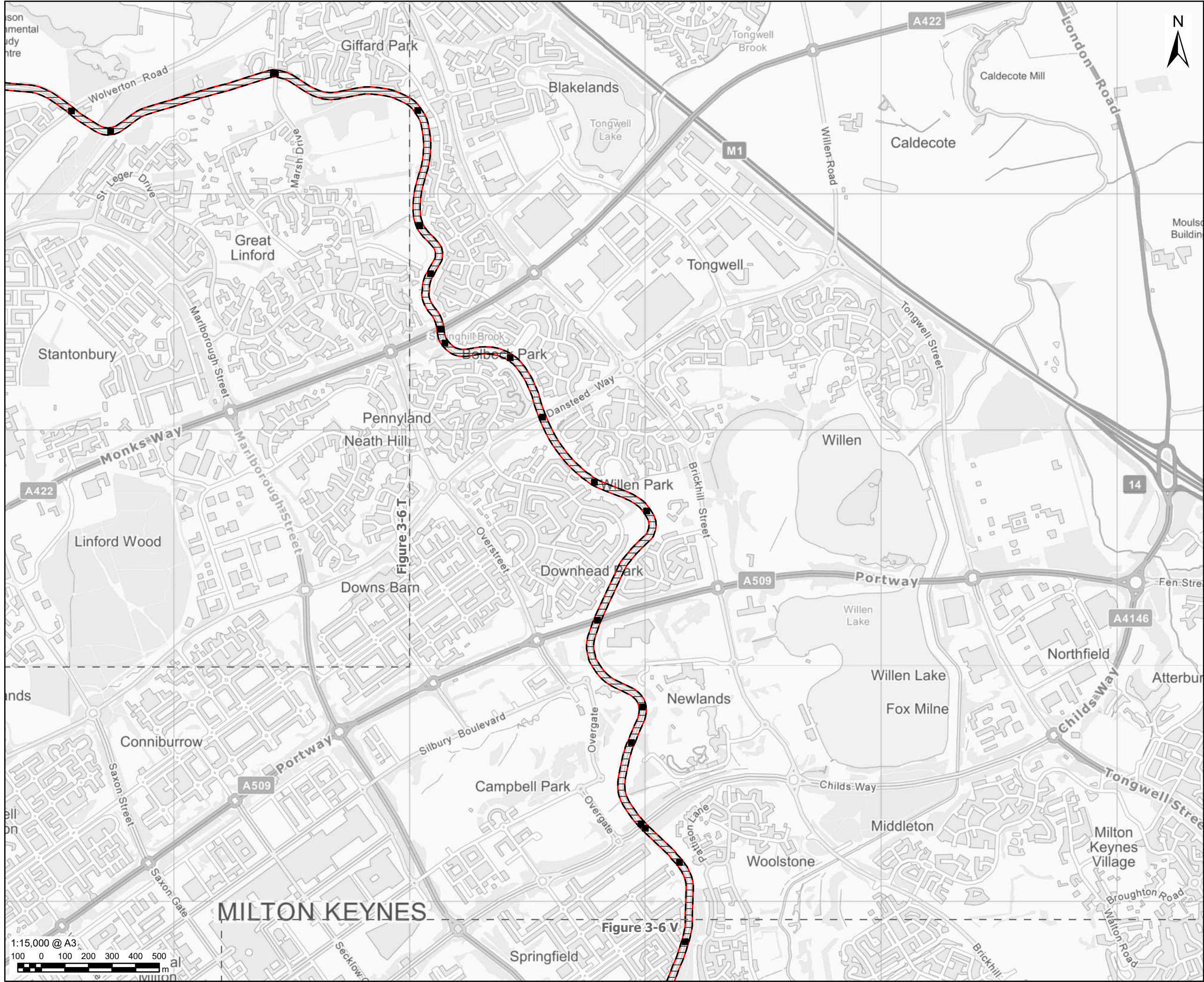

AECOM

PROJECT

Grand Union Canal Transfer

CLIENT

Affinity Water, Severn Trent Water and Canal & River Trust

CONSULTANT

AECOM Limited
Midpoint,
Alencon Link
Basingstoke, RG21 7PP
www.aecom.com

LEGEND

- Part 2 - Indicative Non-Work Area
- EIA Scoping Boundary
- Figure Extent
- Indicative Pumping Station Location
- Existing Bridge

NOTES

- These plans show the EIA Scoping Boundary which has been adopted for the purposes of seeking input as to how the environmental assessment of the Proposed Development will be carried out. These are not consenting/planning application plans. The EIA Scoping Boundary is wider than the final Order limits (red line) for the DCO application. Inclusion in this EIA Scoping Boundary does not mean that any feature or individual building is anticipated to be affected by physical works, please see the project description for detail. Existing buildings and other identified constraints will be excluded from the Order limits, where possible. The Order limits, as refined, will be published and consulted on in the next stage of public consultation (currently expected to be Q4 2025 / Q1 2026).
- Reproduced from Ordnance Survey digital map data © Crown copyright and database rights 2025 OS 100025261.
- Contains Ordnance Survey Data © Crown Copyright and database right 2025.
- The extent of canal bank raising is subject to further modelling and will likely be refined and reduced as a result.

ISSUE PURPOSE

FINAL

PROJECT NUMBER

60720432

FIGURE TITLE

Parts 2 & 3 Canal Network Indicative Layout Plans - Sheet U

FIGURE NUMBER

Figure 3-6

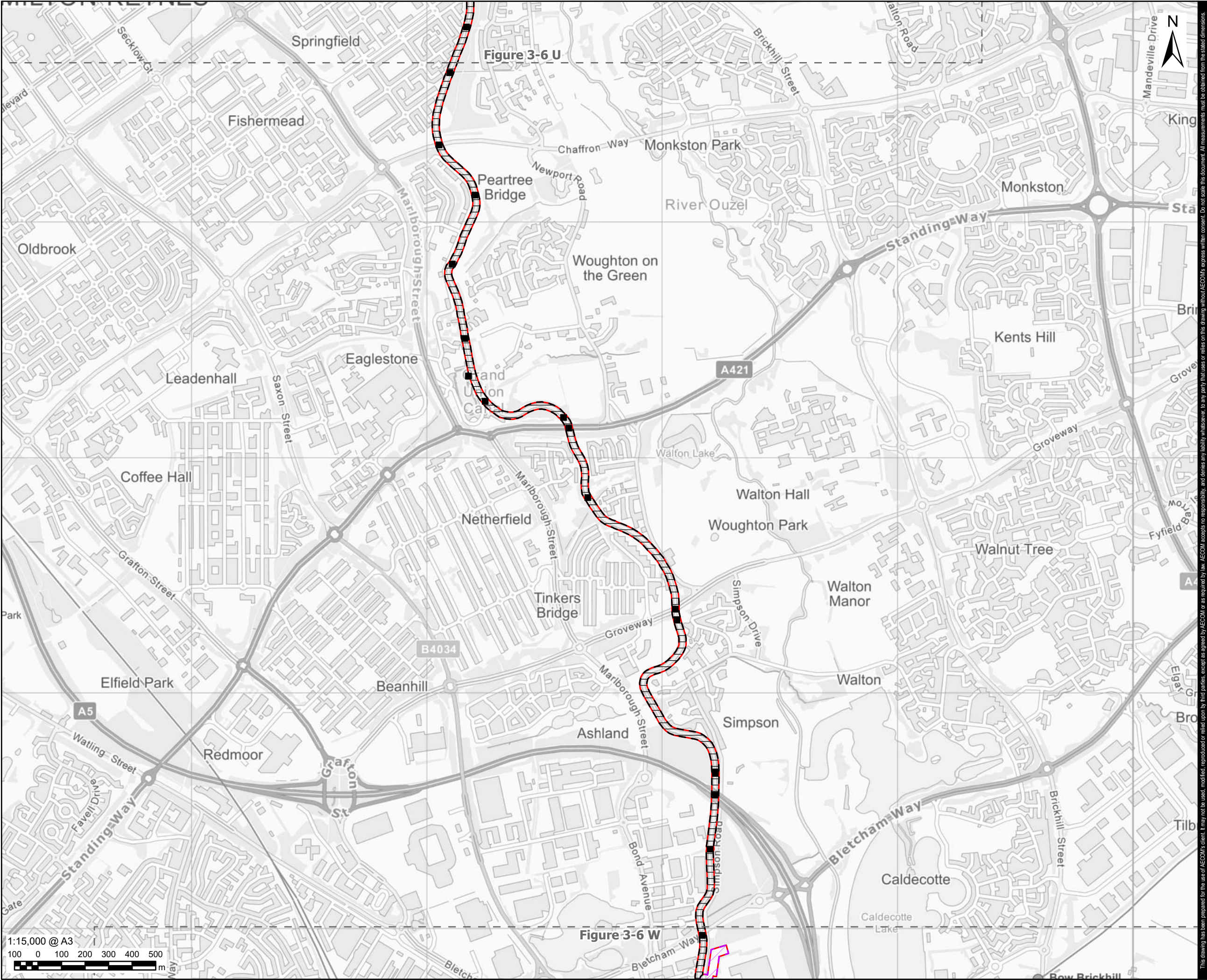

AECOM

PROJECT

Grand Union
Canal Transfer

CLIENT

Affinity Water, Severn Trent Water
and Canal & River Trust

CONSULTANT

AECOM Limited
Midpoint,
Alencon Link
Basingstoke, RG21 7PP
www.aecom.com

LEGEND

- Part 2 - Indicative Work Area
- Part 2 - Indicative Non-Work Area
- EIA Scoping Boundary
- Figure Extent
- Indicative Pumping Station Location
- Existing Bridge

NOTES

- These plans show the EIA Scoping Boundary which has been adopted for the purposes of seeking input as to how the environmental assessment of the Proposed Development will be carried out. These are not consenting/planning application plans. The EIA Scoping Boundary is wider than the final Order limits (red line) for the DCO application. Inclusion in this EIA Scoping Boundary does not mean that any feature or individual building is anticipated to be affected by physical works, please see the project description for detail. Existing buildings and other identified constraints will be excluded from the Order limits, where possible. The Order limits, as refined, will be published and consulted on in the next stage of public consultation (currently expected to be Q4 2025 / Q1 2026).
- Reproduced from Ordnance Survey digital map data © Crown copyright and database rights 2025 OS 100025261.
- Contains Ordnance Survey Data © Crown Copyright and database right 2025.
- The extent of canal bank raising is subject to further modelling and will likely be refined and reduced as a result.

ISSUE PURPOSE

FINAL

PROJECT NUMBER

60720432

FIGURE TITLE

Parts 2 & 3 Canal Network Indicative
Layout Plans - Sheet V

FIGURE NUMBER





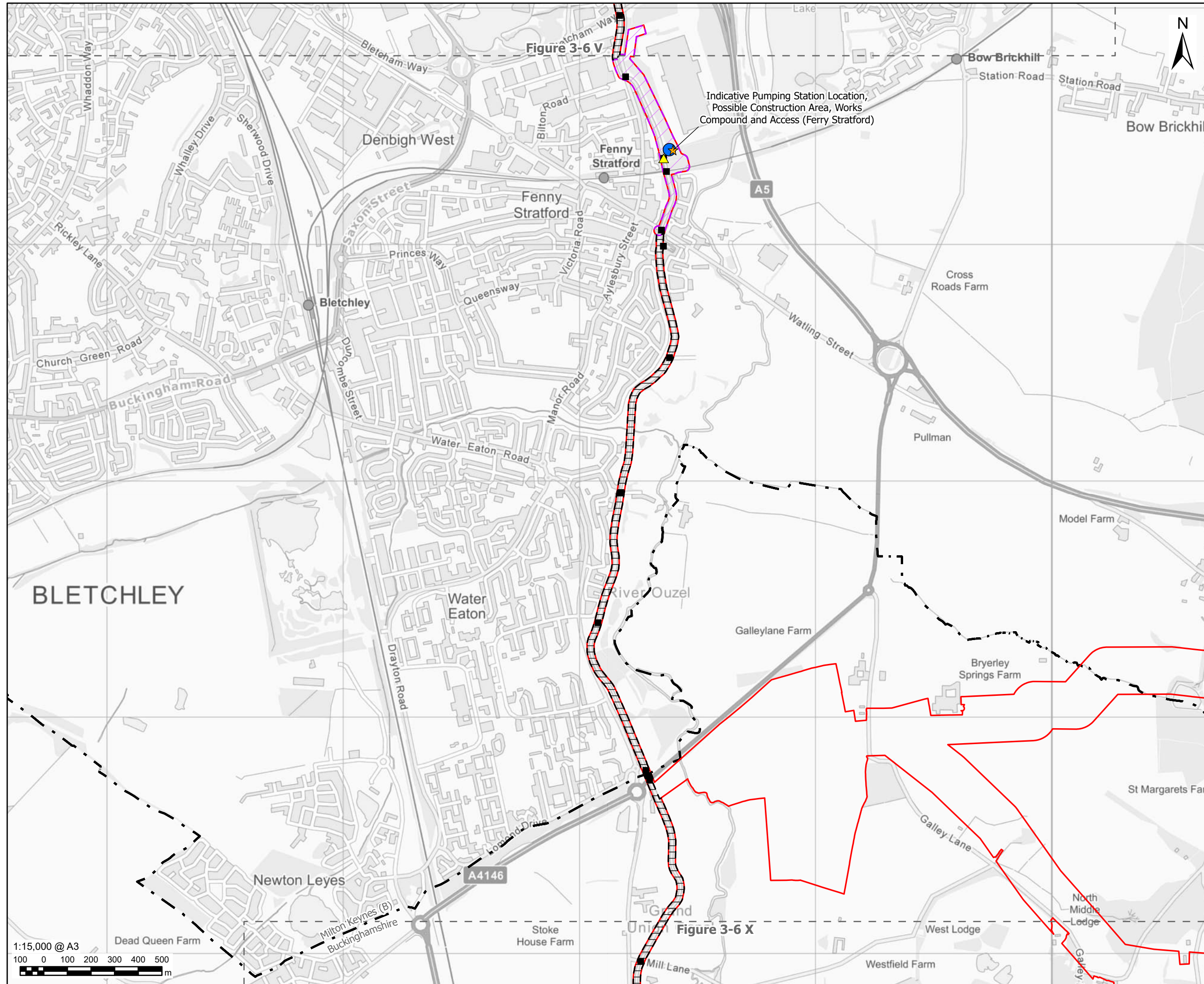



Figure 3-6

This drawing has been prepared for the use of AECOM's client. It may not be used, modified, reproduced or relied upon by third parties, except as agreed by AECOM or as required by law. AECOM accepts no responsibility, and denies any liability whatsoever, to any party that uses or relies on this drawing without AECOM's express written consent. Do not scale this document. All measurements must be obtained from the stated dimensions.



This drawing has been prepared for the use of AECOM's client. It may not be used, modified, reproduced or relied upon by third parties, except as agreed by AECOM or as required by law. AECOM accepts no responsibility, and denies any liability whatsoever, to any party that uses or relies on this drawing, without AECOM's express written consent. Do not scale this document. All measurements must be obtained from the stated dimensions.

LEGEND

-  Part 2 - Indicative Work Area
-  Part 2 - Indicative Non-Work Area
-  EIA Scoping Boundary
-  District Boundary
-  Figure Extent
-  Point of Interest
-  Indicative Pumping Station Location
-  Existing Bridge
-  Canal & River Trust Lock

ISSUE PURPOSE
FINAL
PROJECT NUMBER
60720432
FIGURE TITLE
Parts 2 & 3 Canal Network Indicative Layout Plans - Sheet W

FIGURE NUMBER

Figure 3-6

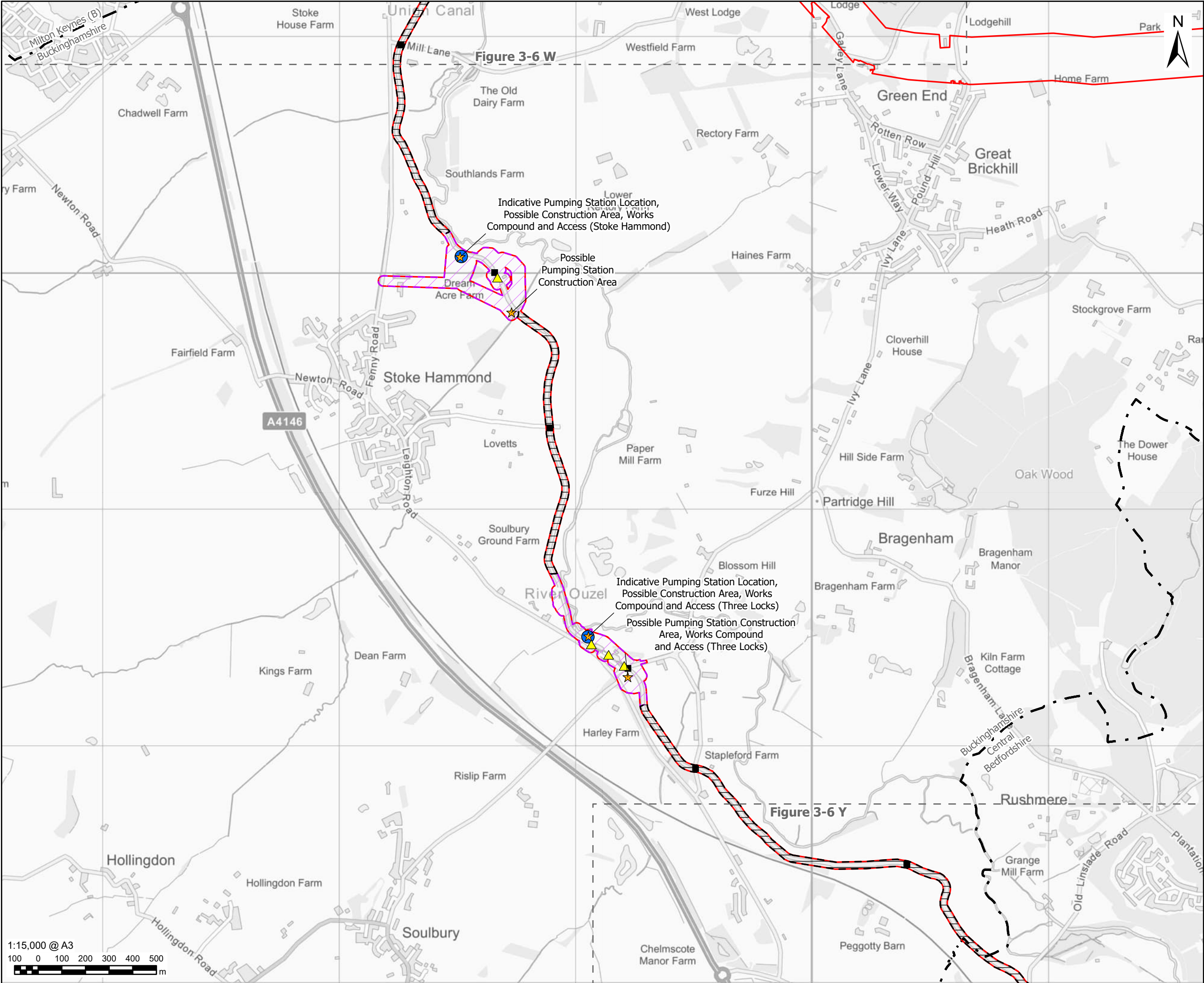

AECOM

PROJECT

Grand Union Canal Transfer

CLIENT

Affinity Water, Severn Trent Water and Canal & River Trust

CONSULTANT

AECOM Limited
Midpoint,
Alencon Link
Basingstoke, RG21 7PP
www.aecom.com

LEGEND

- Part 2 - Indicative Work Area
- Part 2 - Indicative Non-Work Area
- EIA Scoping Boundary
- District Boundary
- Figure Extent
- Point of Interest
- Indicative Pumping Station Location
- Existing Bridge
- Canal & River Trust Lock

NOTES

- These plans show the EIA Scoping Boundary which has been adopted for the purposes of seeking input as to how the environmental assessment of the Proposed Development will be carried out. These are not consenting/planning application plans. The EIA Scoping Boundary is wider than the final Order limits (red line) for the DCO application. Inclusion in this EIA Scoping Boundary does not mean that any feature or individual building is anticipated to be affected by physical works, please see the project description for detail. Existing buildings and other identified constraints will be excluded from the Order limits, where possible. The Order limits, as refined, will be published and consulted on in the next stage of public consultation (currently expected to be Q4 2025 / Q1 2026).
- Reproduced from Ordnance Survey digital map data © Crown copyright and database rights 2025 OS 100025261.
- Contains Ordnance Survey Data © Crown Copyright and database right 2025.
- The extent of canal bank raising is subject to further modelling and will likely be refined and reduced as a result.

ISSUE PURPOSE

FINAL

PROJECT NUMBER

60720432

FIGURE TITLE

Parts 2 & 3 Canal Network Indicative Layout Plans - Sheet X

FIGURE NUMBER

Figure 3-6

1:15,000 @ A3
100 0 100 200 300 400 500
m

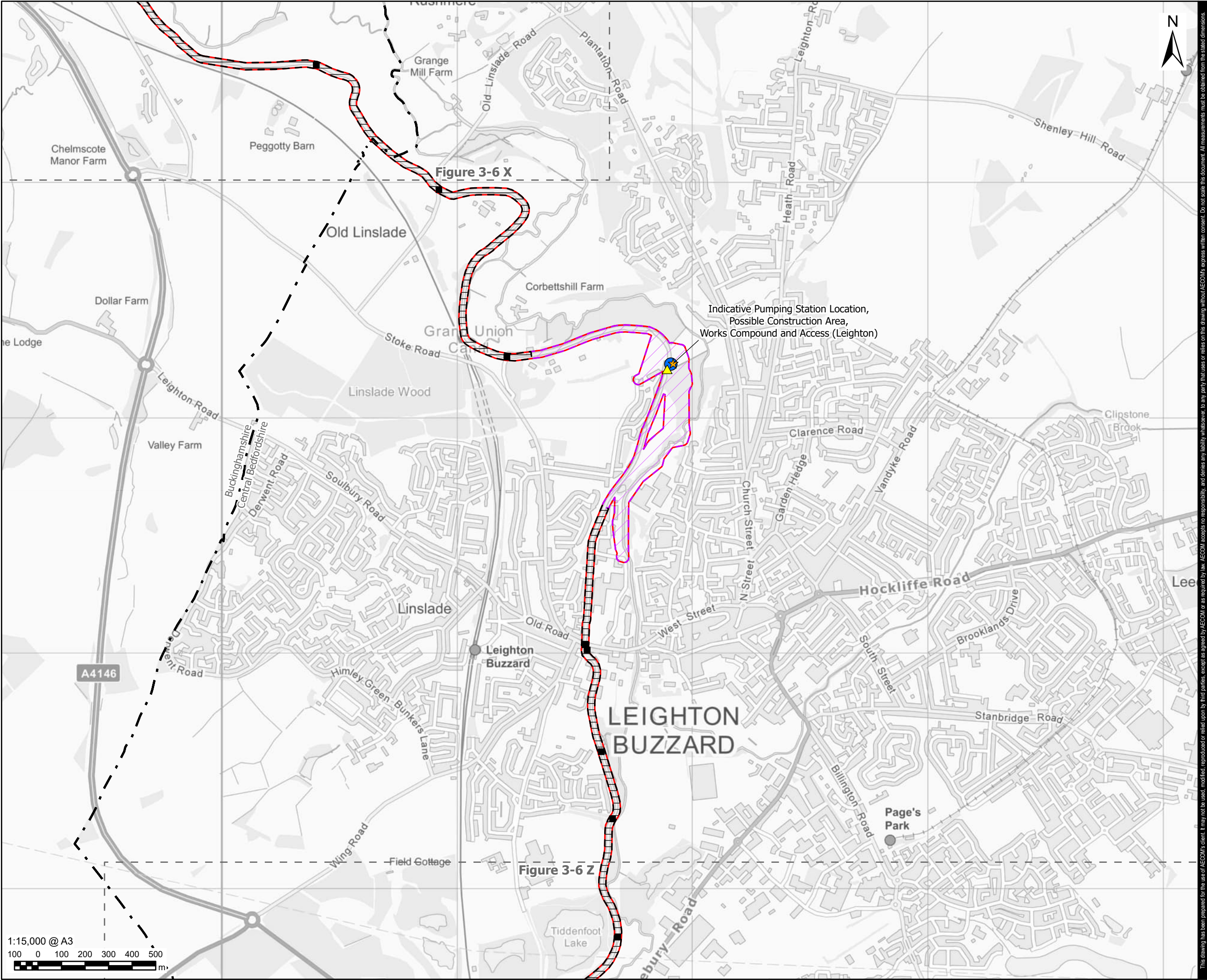

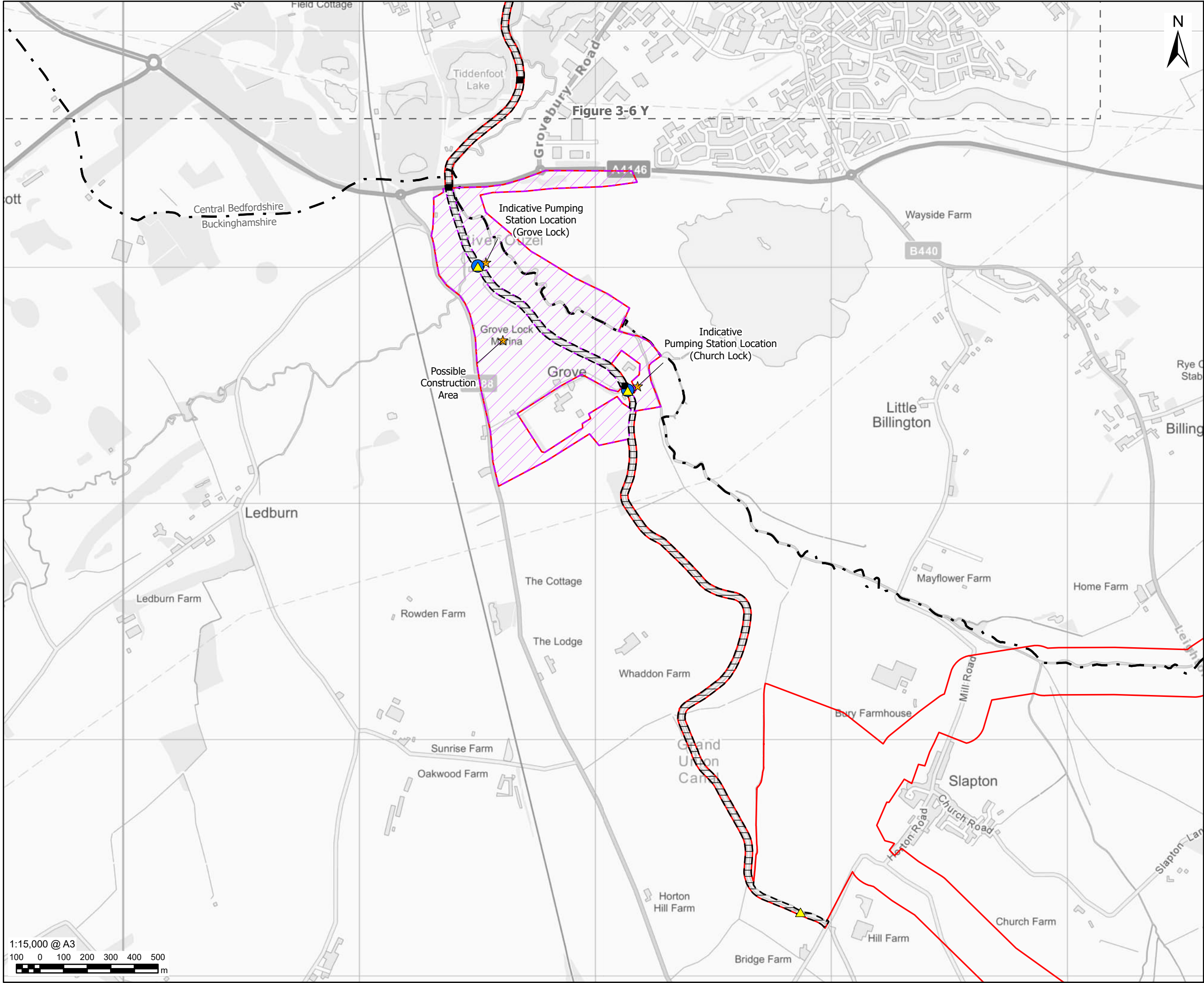
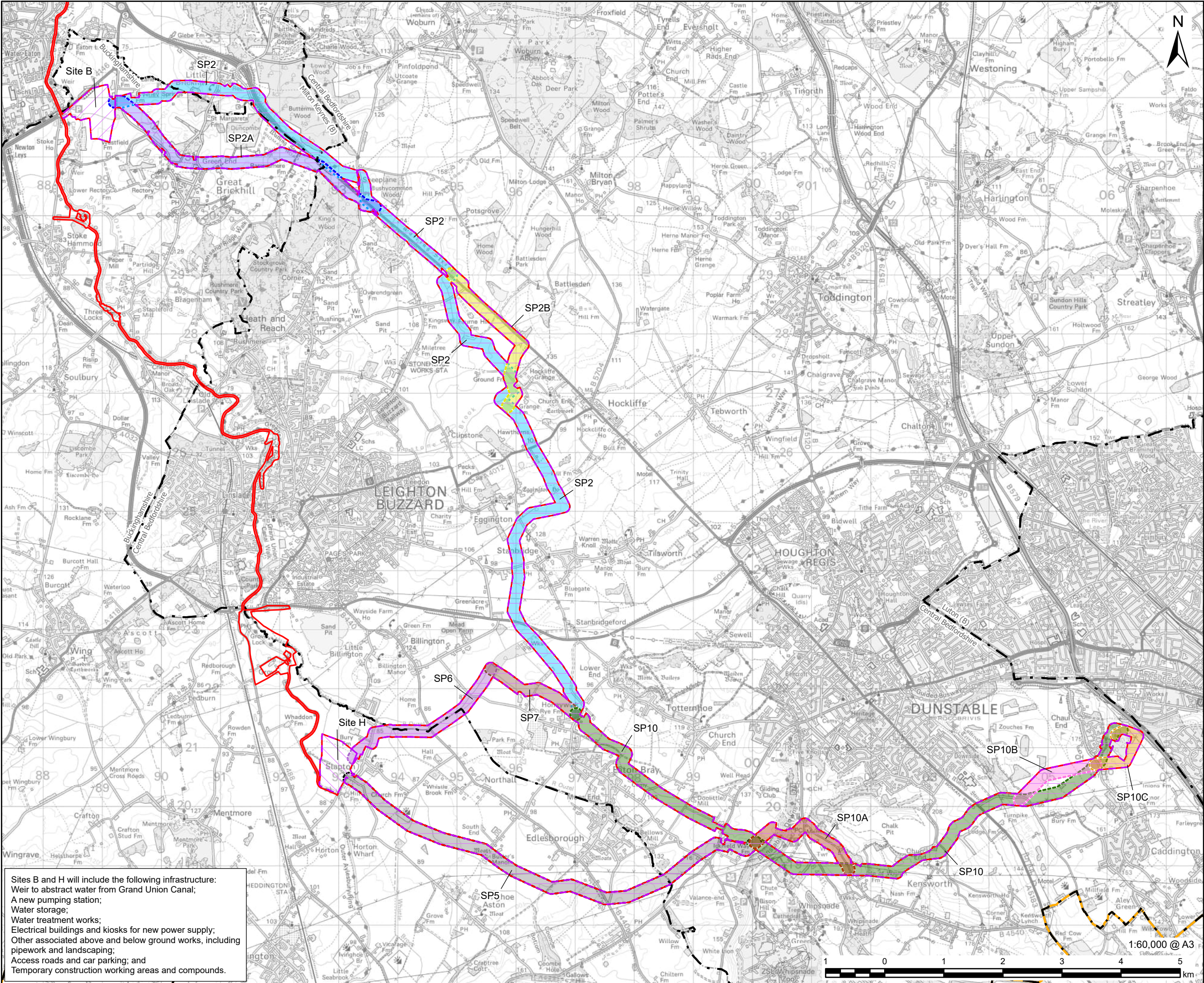

Figure 3-7: Part 4 Indicative Layout Plan



Sites B and H will include the following infrastructure:
Weir to abstract water from Grand Union Canal;
A new pumping station;
Water storage;
Water treatment works;
Electrical buildings and kiosks for new power supply;
Other associated above and below ground works, including pipework and landscaping;
Access roads and car parking; and
Temporary construction working areas and compounds.

AECOM

PROJECT

Grand Union
Canal Transfer

CLIENT

Affinity Water, Severn Trent Water
and Canal & River Trust

CONSULTANT

AECOM Limited
Midpoint,
Alencon Link
Basingstoke, RG21 7PP
www.aecom.com

LEGEND

- Part 4a - Site B
- Part 4a - Site H
- Part 4b
- EIA Scoping Boundary
- District Boundary
- County Boundary

Part 4b - Potential Pipeline Corridors

- SP2
- SP2A
- SP2B
- SP5
- SP6
- SP7
- SP10
- SP10A
- SP10B
- SP10C

NOTES

- These plans show the EIA Scoping Boundary which has been adopted for the purposes of seeking input as to how the environmental assessment of the Proposed Development will be carried out. These are not consenting/planning application plans. The EIA Scoping Boundary is wider than the final Order limits (red line) for the DCO application. Inclusion in this EIA Scoping Boundary does not mean that any feature or individual building is anticipated to be affected by physical works, please see the project description for detail. Existing buildings and other identified constraints will be excluded from the Order limits, where possible. The Order limits, as refined, will be published and consulted on in the next stage of public consultation (currently expected to be Q4 2025 / Q1 2026).
- Reproduced from Ordnance Survey digital map data © Crown copyright and database rights 2025 OS 100025261.
- Contains Ordnance Survey Data © Crown Copyright and database right 2025.
- Reproduced from Ordnance Survey digital map data © Crown copyright 2025. All rights reserved. Licence number AC0000808122.

ISSUE PURPOSE

FINAL

PROJECT NUMBER

60720432

FIGURE TITLE

Part 4 Indicative Layout Plan

FIGURE NUMBER

Figure 3-7